The Veterinary Record

INDEX 140

January to June, 1997

Editor: Martin Alder, MA

BRITISH VETERINARY ASSOCIATION
7 MANSFIELD STREET, LONDON W1M 0AT

The Veterinary Record

Official Journal of the British Veterinary Association, 7 Mansfield Street, London W1M 0AT

Index to Volume 140, January to June, 1997

Entries for Correspondence, News and Reports, and Short Communications are indicated by the use of the symbols (C), (N) and (SC) respectively

A

AARESTRUP, F. M., JENSEN, N. E. *and* BAGGESEN, D. L. Clonal spread of tetracycline-resistant *Salmonella typhimurium* in Danish dairy herds (SC) 313
Abamectin, persistence of effect against gastrointestinal and pulmonary nematodes in cattle 278
ABBOTT, F. V. *and* BONDER, M. Options for acute pain management in the rat 553
Abdominal distension in a cat (C) 664
Abomasocentesis in cows, percutaneous ultrasound-guided 599
Abortion investigations, bovine (C) 663
ABRAHAM, E. J. *see* GIBBENS, J. C., ABRAHAM, E. J. *and* MacKENZIE, G. (SC) 370
Abstracts 18, 39, 49, 63, 66, 70, 73, 98, 101, 114, 115, 127, 129, 143, 148, 152, 154, 174, 181, 199, 205, 248, 252, 256, 261, 277, 279, 289, 342, 344, 366, 404, 428, 449, 459, 485, 503, 524, 548, 557, 598, 619, 623, 657, 685
ABU ELZEIN, E. M. E. *and others* Bovine ephemeral fever in Saudi Arabia (SC) 630
ADAS buy-out (N) 243
Adenoviruses, isolation and identification is ostriches (SC) 402
Adrenocortical carcinoma in a dog 339
Africa, animal and public health (N) 139
AINSWORTH, H. L. *see* WELCHMAN, D. de B. *and* AINSWORTH, H. L. (C) 211
AL-JABR, O. A. *and others* Prevalence of *Toxocara* ova in dog faeces (C) 211
AL-THOBAITI, S. A. *see* SAEED, M. O. *and* AL-THOBAITI, S. A. 682
ALEXANDER, D. J. *and others* Newcastle disease outbreak in pheasants in Great Britain in May 1996 (SC) 20
ALLAKER, R. P. *and others* Prevalence of *Porphyromonas* and *Prevotella* species in the dental plaque of dogs 147
ALLEN, E. *and* COOPER, J. E. Sex reversal in birds (C) 636
Anaemia and hyperlipidaemia in kittens 355
— in llamas 153
Anaesthesia maintenance in Equidae (C) 319
Analgesia in cats (C) 435
ANDERSON, R. Organophosphate sheep dips (C) 535
ANDREWS, A. H. Veterinary education (C) 27
ANDREWS, A. H. *and* COX, A. Suspected nutritional deficiency causing anaemia in llamas (*Lama glama*) 153
ANDREWS, A. H. *and* LAMPORT, A. Isolation of *Staphylococcus chromogenes* from an unusual case of impetigo in a goat (SC) 584
ANDREWS, A. H. *and others* Cattle skin condition in England associated with the cattle itch mite *Psorobia bos* (SC) 183
Angiostrongylosis, canine, in south Wales (C) 635
Animal care qualifications (N) 32
Animal Health Distributors Association (N) 467
Animal welfare: European protocol on status (N) 667
Anisakis simplex (SC) 235
Antelope, magnesium deficiency (SC) 207
Anthelmintic bolus 331
ANTHONY, F. J. O. Export certified herds (C) 487
Antibiotic resistance (N) 111, 565, 567
Antithrombin-III 17
Aphanomyces invadans (SC) 653
ARBUCKLE, J. B. R. Fatal hypothermia in potbellied pigs (C) 51
Artificial insemination of horses (C) 52
ARTOIS, M. *and others* Effectiveness of SAG1 oral vaccine for the long-term protection of red foxes (*Vulpes vulpes*) against rabies 57
ASSEY, R. J., KESSY, B. M. *and* MATOVELO, J. M. Bilateral multiple ovarian cysts in a pregnant zebu cow (SC) 288
Association of Veterinary Students (N) 352
Astonlee Veterinary Surgery (N) 592
Ataxia in pheasants (C) 211, 320
Attitudes to veterinary medicines (C) 28
ATKINSON, W. I. Inspection of riding establishments (C) 664
AUDICANA, L. *and others* Cooking and freezing may not protect against allergenic reactions to ingested *Anisakis simplex* antigens in humans (SC) 235
AUER, J. A. *see* LISCHER, C. J., FLURI, E. *and* AUER, J. A. 226
AUGE DE MELLO, P. *see* GOMES, I., RAMALHO, A. K. *and* AUGE DE MELLO, P. 43
Aujeszky's disease and foot-and-mouth disease, simulated airborne spread 672
Aujeszky's disease virus 493
Avermectin toxicity in the dog (C) 563, 611
Avian influenza and paramyxoviruses, prevention of entry into an ornithological collection (SC) 373
Avoparcin (C) 103, 347, (N) 32 106
Awards: Betts prize 186
— clinical paper prize 686
— extramural study in laboratory animal science 135
— World Small Animal Veterinary Association (N) 384

B

BAGGESEN, D. L. *see* AARESTRUP, F. M., JENSEN, N. E. *and* BAGGESEN, D. L. (SC) 313
BAILEY, T. Integration of women into the profession (C) 687
BAIRD, G. J. *and others* Monensin toxicity in a flock of ostriches 624
BAIRD, G. Caseous lymphadenitis: an increasing cause for concern (C) 611
BAKER, J. R. Megabacteria in diseased and healthy budgerigars (SC) 627
BALMER, T. *and* CURWEN, A. Analgesia in cats (C) 435
BANKS, M. *see* PRITCHARD, G., COOK, N. *and* BANKS, M. (C) 587
BARBERÁN, M. *see* GRILLÓ, M. J., BARBERÁN, M. *and* BLASCO, J. M. 602
BARLEY, J. P. *S typhimurium* DT104 in cattle in the UK (C) 75
BARLOW, G. *see* THOMPSON, D., BARLOW, G. *and* LAZARUS, P. (C) 379
BARNES, J. A. *and* TAYLOR, I. R. Towards a strategy for learning: the response of practices to the Liverpool pilot scheme for extramural study 307
BARTH, D. *and others* Evaluation of the persistence of the effect of ivermectin and abamectin against gastrointestinal and pulmonary nematodes in cattle 278
BATTISTI, A. *and others Gasterophilus pecorum* larvae in an aged lion (C) 664
BAUER, C., HOLTEMÖLLER, H. *and* SCHMID, K. Field evaluation of a fenbendazole slow release bolus in the control of nematode infections in first-season cattle 395
BAXTER, S. J. *and* WARD, W. R. Incidence of fetal loss in dairy cattle after pregnancy diagnosis using an ultrasound scanner (SC) 287
Behavioural problems (N) 414
BELL, G. D. Tiguvon Spot-on and flea control in cats (C) 159
BERGSTEN, C. *see* SVENSSON, C. *and* BERGSTEN, C. 574
BESSER, T. E. *and others* Salmonellosis associated with *S typhimurium* DT104 in the USA (C) 75
BEUGNET, F. *and others* Resistance of the red poultry mite to pyrethroids in France 577
BILLINIS, C. *and others* Serum creatine kinase-MB and lactate dehydrogenase-1 isoenzyme activities in piglets with encephalomyocarditis virus (SC) 628
BINDSEIL, E. *and* MADSEN, J. S. Lipomatosis causing tumour-like swelling of a mandibular salivary gland in a dog (SC) 583
Biosecurity systems and animal health (C) 634
Biotechnology and Biological Sciences Research Council (N) 295
BIRNIE, L. M., BROADBENT, P. J. *and* HUTCHINSON, J. S. M. Failure of prostaglandin $F_{2\alpha}$ analogue to induce luteolysis in GnRH treated heifers (SC) 315

BJÖERSDORFF, A. I. *see* EGENVALL, A. E., HEDHAMMER, Å. A. *and* BJÖERSDORFF, A. I. 222
BLACKWELL, M. Biosecurity systems and animal health (C) 634
BLASCO, J. M. *see* GRILLÓ, M. J., BARBERÁN, M. *and* BLASCO, J. M. 602
BLOWEY, R. W. Haematoma of the heel as a cause of lameness in dairy cattle (SC) 507
BLUNDEN, A. S. *see* DUNN, K. A., SMITH, K. C. *and* BLUNDEN, A. S. (SC) 128
BODEY, A. *see* SANSOM, J. *and* BODEY, A. 593
BONDER, M. *see* ABBOTT, F. V. *and* BONDER, M. 553
BONESS, J. M. Care of ferrets (C) 436
Books received 345, 433
Book reviews:
— ADAMS, B. Town vet, country vet 376
— ALTMAN, R. B. *and others Eds* Avian medicine and surgery 658
— ASKEW, H. R. Treatment of behaviour problems in dogs and cats – a guide for the small animal veterinarian 461
— BAINBRIDGE, J. *and* ELLIOTT, J. *Eds* BSAVA manual of small animal nephrology and urology 376
— BRIGHTLING, P. *and* BLOOD, D. C. Multiple choice questions in veterinary medicine 561
— CASE, L. P., CAREY, D. P. *and* HIRAKAWA, D. A. Canine and feline nutrition: a resource for companion animal professionals 236
— CHAMBERLAIN, A. T. *and* WILKINSON, J. M. Feeding the dairy cow 185
— DeGRAZIA, D. Taking animals seriously: mental life and moral status 433
— ENGLAND, G. *Ed* Allen's fertility and obstetrics in the horse 345
— FAHMY, M. H. *Ed* Prolific sheep 609
— GOODY, P. C. Dog anatomy: a pictorial guide to canine structure 534
— GORDON, I. Controlled reproduction in cattle and buffaloes 509
— GORDON, I. Controlled reproduction in sheep and goats 433
— GREENOUGH, P. R. *Ed* Lameness in cattle 561
— JACKSON, P. G. G. Handbook of veterinary obstetrics 460
— KAUFMANN, J. Parasitic infections of domestic animals: a diagnostic manual 460
— LORGUE, G., LECHENET, J. *and* RIVIERE, A. Clinical veterinary toxicology 236
— MADER, D. R. *Ed* Reptile medicine and surgery 534
— McILWRAITH, C. W. *and* TROTTER, G. W. Joint disease in the horse 185
— NIXON, A. J. *Ed* Equine fracture repair 609
— NOAKES, D. E. Fertility and obstetrics in cattle 609
— PATTESON, M. Equine cardiology 561
— PETERSEN, G. V. Second Pan Pacific Veterinary Conference: sheep sessions 460
— RANDALL, C. J. *and* REECE, R. L. Colour atlas of avian histopathology 461
— ROSE, S. P. Principles of poultry science 509
— ROSSKOPF, W. *and* WOERPEL, R. *Eds* Diseases of cage and aviary birds 345
— SANDFORD, J. C. The domestic rabbit 376
— SAUNDERS, L. Z. A biographical history of veterinary pathology 659
— SPEIRS, V. C. Clinical examination of horses 658
— STASHAK, T. S. Horseowner's guide to lameness 534
— TAYLOR, F. G. R. *and* HILLYER, M. H. *Eds* Diagnostic techniques in equine medicine 509
— URQHART, G. M. *Ed* Veterinary parasitology 185
— WILLIAMS, E. Reflections of a country vet 376
BOOTH, P. J. *and others* Post-thaw in vitro survival of vitrified cloned bovine embryos (SC) 404
Bordetella bronchiseptica (C) 380
BORNSTEIN, S. Mange in domestic cats (C) 28
BORSBERRY, S. 'Functional subfertile/infertile bulls' (C) 436
BOSCH, J. C., FRANKENA, K. *and* VAN OIRSCHOT, J. T. Effect on milk production of vaccination with a bovine herpesvirus 1 gene-deleted vaccine 196
Bosnia (N) 108, (C) 380
Bovine abortion investigation (C) 663
Bovine ephemeral fever in Saudi Arabia (SC) 630
Bovine herpesvirus 1, 90, (SC) 484
Bovine immunodeficiency-like virus: inactivation in milk by pasteurisation, 275
Bovine tuberculosis 437
Bovine viral diarrhoea virus in Purkinje fibres in a calf (C) 407
Bovine viral diarrhoea virus infection: associated with laminitis 574
BOYD, H. Future of CPD (C) 380
BOYD, J. Casual veterinary officers? (C) 52
BOYER, P. J. Resilience to washing (C) 688
BRAIDWOOD, J. Control of sea lice on salmon (C) 263
BRAUN, U. *and others* Percutaneous ultrasound-guided abomasocentesis in cows 599
BRAUN, U., WILD. K. and GUSCETTI, F. Ultrasonographic examination of the abomasum of 50 cows 93
BRIGGS, C. A. E. Veterinary education (C) 51
British Small Animal Veterinary Association
— Preparing for the challenges ahead (N) 413
— Pressures and progress in a busy year (N) 354
British Veterinary Association: BVA/Kennel Club Canine Health Schemes:
— Procedure notes 25
— Submissions to (C) 464
British Veterinary Association:
— Committee review 102
— Selective cattle cull; certified herds; reorganisation of the Veterinary Field Service 130
— Continuing challenges for veterinarians 316
— Council:
— — Council considers the MHS tendering round 443
— — Implications of the selective cull, 'Stable to table' approach to food hygiene 444
— — Rabies and Britain's quarantine arrangements; BVA's electoral college; handguns and euthanasia 445
— New Government: new opportunities 660
— BSE and the selective cattle cull; attempts to control sheep scab; veterinary medicines: Highlands and Islands Veterinary Services Scheme; new approach? 661
BROADBENT, P. J. *see* BIRNIE, L. M., BROADBENT, P. J. *and* HUTCHINSON, J. S. M. (SC) 315
Brucella melitensis: transmission from sheep to lambs 602
Brucellosis testing (N) 295
BSE *see* Encephalopathies
BUCK, N. G. Books for Bosnia (C) 380
BURRIEL, A. R. Dynamics of intramammary infection in the sheep caused by coagulase-negative staphylococci and its influence on udder tissue and milk composition 419
BURROWS, D. *see* SHORTRIDGE, K. F. *and* BURROWS, D. (SC) 373
BUSSELL, K. M., KINDER, A. E. *and* SCOTT, P. R. Posterior paralysis in a lamb caused by a Coeneurus cerebralis cyst in the lumbar spinal cord (SC) 560

C

Campylobacter faecalis, digital dermatitis in cattle, with special reference to spirochaetes and 620
Caprine arthritis-encephalitis virus: detection of proviral DNA in lactoserum cells (SC) 483
CAPUCCI, L., NARDIN, A. *and* LAVAZZA, A. Seroconversion in an industrial unit of rabbits infected with a non-pathogenic rabbit haemorrhagic disease-like virus 647
Carcase bruising and stick-marking in cattle bought from different auction markets (SC) 231
CARRASCO, L. *and others* Massive *Filaroides hirthi* infestation associated with canine distemper in a puppy (SC) 72
CARTER, H. Veterinarians in Europe (C) 563
CASAL, J. *and others* Simulated airborne spread of Aujeszky's disease and foot-and-mouth disease 672
Caseous lymphadenitis: an increasing cause for concern (C) 586, 611, 635
CASSIDY, J. P. *and others* Thrombotic meningoencephalitis associated with *Histophilus ovis* infection in lambs in Europe 193
Casual veterinary officers (C) 52
Cataract surgery in dogs, timing (C) 663
Cattle culling 130, (C) 159, (N) 106, 111, 162, 590, 666
Cattle identification (N) 410, 615
Cavalier King Charles spaniels: persistent scratching (C) 239
— *Pneumocystis carinii* pneumonia (SC) 372
CAWTHORNE, R. J. G. Swine fever in Germany and the Netherlands (C) 187
CECI, L. *and others* Evidence of *Theileria buffeli* infection in cattle in southern Italy (SC) 581
Cerebellar cortical dysplasia (SC) 656
Certificate and diploma in zoological medicine 487
Certified herds scheme (N) 3, 213, 638, (C) 487
CHAN, C. C.-H. *and* MUNROE, G. A. Treatment of a keratoma in a Clydesdale horse 453
CHANDRA, R. *and others* Electron microscopic demonstration of an adenovirus in the hepatocytes of birds experimentally infected with hydropericardium syndrome (SC) 70
CHENG, Z. *and others* Pharmacokinetic and pharmacodynamic studies on phenylbutazone and oxyphenbutazone in goats 40
CHESNEY, C. Clinical investigation (C) 136
Chinchillas: dental disease (C) 512
Chlamydia psittaci 310
CLANCY, B. Fax machine etiquette (C) 348
CLARKE, P. J. Unusual case of rumen stasis in a cow (C) 636
CLASSEN, H. L. *see* OLKOWSKI, A. A. *and* CLASSEN, H. L. 177
Classical swine fever (SC) 506
Clean livestock at slaughter (C) 239
Clinical investigation (C) 136
Clinical pathology data (C) 264
Cloning: lamb cloned from adult cell (N) 215
— realising the benefits while minimising the risks (N) 323
Coagulase-negative staphylococci 419
Coeneurus cerebralis cyst in the lumbar spinal cord (SC) 560
COLES, G. C. Caseous lymphadenitis: an increasing cause for concern (C) 635
COLES, G. C. Legislation on sheep scab (C) 135
COLLINS, M. C. Artifical insemination of horses (C) 103
Comic Relief (N) 243
Comment:
— A long haul on transport 161
— A joint approach to resistance 565
— A recipe for muddle on sheep scab 637
— A vote for animal health and welfare? 409
— BSE: the need for progress 589
— Certified herds 213
— Continuing challenges on the availability of medicines 465
— Costs of a crisis 321

— Democracy and effectiveness in the BVA 665
— *E coli* and common sense 381
— Getting bigger all the time 349
— Hard decisions on TB 437
— Interesting times, interesting topics 537
— Keeping a grip on technology 77
— Keeping CEM at bay 265
— Lack of direction on transport 53
— Mr Hogg's Christmas package 1
— Political farce 189
— Progress through cooperation 489
— Separating science and politics 613
— Tackling hereditary diseases in dogs 293
— The best of care 189
— The Government sees sense 241
— The shape of things to come 513
— Time to strengthen – not weaken – the State Veterinary Service 105
— Verdict on the Dangerous Dogs Act 29
— What about the students? 137
Commercial polyester fabric repair of abdominal hernias and defects (SC) 606
Computerised cattle database (N) 3
CONNAN, R. M. Hyperbiosis in the ostertagids of red deer and the efficacy of ivermectin and fenbendazole against them 203
— Ovine ostertagiosis in the spring (C) 612
CONNOLLY, C. *see* OTTER, A., CONNOLLY, C. *and* GEDDES, P. (C) 635
Contagious equine metritis 265
— swabbing protocols, 268
COOK, N. *see* LAVEN, R. A. *and* COOK, N. (C) 587
COOK, N. *see* PRITCHARD, G., COOK, N. *and* BANKS, M. (C) 587
COOKE, S. W. Suspected allergic reaction to penicillamine in mute swans (C) 563
COOPER, J. E. *see* ALLEN, E. *and* COOPER, J. E. (C) 636
COOPER, P. E. *and* PENALIGGON, J. Use of Frontline Spray on rabbits (C) 535
CORDERY, R. Unusual foreign body in a cat (C) 160
Corynebacterium pseudotuberculosis 423
Cowdria ruminantia 13
COX, A. *see* ANDREWS, A. H. *and* COX, A. 153
CPD (C) 380
Creutzfeld-Jakob disease, new variant (N) 55, 106
Crimean Congo fever (N) 111
CRIPPS, P. J. *see* GREEN, M. J., GREEN, L. E. *and* CRIPPS, P. J. 147
CROSSLEY, D. A. Dental disease in chinchillas (C) 512
Cryptosporidiosis 423
Ctenocephalides felis (SC), 259
CULLEN, L. K. *and* REYNOLDSON, J. A. Effects of tiletamine/zolazepam premedication on propofol anaesthesia in dogs 363
Culling in dairy herds 36
CURTIS, C. *and* LLOYD, D. Treatment of canine idiopathic recurrent pyoderma (C) 587
CURWEN, A. *see* BALMER, T. *and* CURWEN, A. (C) 435
Cypermethrin formulation for the control of sea lice in salmon 179

D

DAHL, J. *and others* Elimination of *Salmonella typhimurium* infection by the strategic movement of pigs 679
Dalmatian: nephropathy (C) 240, 264
DALTON, P. Vaccination of pheasants against Newcastle disease (C) 211
Dangerous Dogs Act (N) 4, 29, 241, 242, 322, 544
DANIEL, E. A. *see* NEWTON, S. A., KNOTTENBELT, D. C. *and* DANIEL, E. A. 280
DANTON, C. Memorial fund (C) 160
DARKE, P. *and* PATTESON, M. Testing for heart disease in dogs (C) 291
DAVIDSON, D. L. Monitoring suspected adverse reactions (C) 407
DEE, S. A. *and others* Evaluation of the effects of nursery depopulation on the persistence of porcine reproductive and respiratory syndrome virus and the productivity of 34 farms 247
DEE, S. A. *and others* Evaluation of the effects of nursery depopulation on the profitability of 34 pig farms 498
DEL PIERO, F., WILKINS, P. A. *and* DUBOVI, E. J. BVD virus in Purkinje fibres in a calf (C) 407
DENNY, G. O. *and* HUESTON, W. D. Epidemiology of bovine spongiform encephalopathy in Northern Ireland 1988 to 1995, 302
Dental disease in chinchillas (C) 512
Dental plaque of dogs, *Porphyromonas* and *Prevotella* species in 147
Dentigerous cyst in a goat 528
Dentistry, veterinary (N) 539
DEPNER, K. R. *and others* Influence of breed-related factors on the course of classical swine fever virus infection (SC) 506
Deslorelin acetate 249
DeWINTER, L. *see* PRESCOTT, J. F. *and* DeWINTER, L. (C) 263
DHALIWAL, G. S. *and others* Effect of *Leptospira interrogans* serovar *hardjo* infection on progesterone concentrations in heifers (SC) 19
Diagnostics aids (C) 240
DICKERSON, B. *and others* Electromyographic evaluation of a calf with white muscle disease (SC) 431
Dictyocaulus viviparus, treated with moxidectin 64
Digital dermatitis:
— partial identification of spirochaetes from cows with, by polymerase chain reaction analysis of the 16S ribosomal RNA gene 257
— in cattle, with special reference to spirochaetes and *Campylobacter faecalis* 620
Disease risk to travelling pets (N) 191
DIXON, C. E. Juvenile nephropathy in a dalmatian (SC) 184
DNA microsatellite markers: identification of bovine semen 446
DOBSON, H. *see* SCOTT, S. J. *and* DOBSON, H. (SC) 654
Dog breeding legislation (N) 351
Dog kennelling, noise (N) 139
DONALDSON, A. I. Foot-and-mouth disease in Taiwan (C) 407
DOODY, G. M. Avermectin toxicity in the dog (C) 611
DOPFER, D. *and others* Histological and bacteriological evaluation of digital dermatitis in cattle, with special reference to spirochaetes and *Campylobacter faecalis*, 620
Doramectin 327
— And ivermectin, efficacy against naturally acquired nematode infections in cattle (SC) 343
DRNEC, K. Artificial insemination of horses (C) 52
DRNEC, K. RCVS Council candidate: statement 244
Droplix (N) 215, (C) 407
Drug detection times in racehorses (N) 295
DUBOVI, E. J., *see* DEL PIERO, F., WILKINS, P. A. *and* DUBOVI, E. J. (C) 407
DUFFUS, P. RCVS Council candidate: statement 244
DUNN, K. A., SMITH, K. C. *and* BLUNDEN, A. S. Fatal multisystemic intravascular lesions in a cat (SC) 128
DURAN, O. Fatal hypothermia in potbellied pigs (C) 240
DYSON, D. *and* SMITH, G. Virulence of *Mycoplasma mycoides mycoides* (C) 348

E

EASSON, W. Use of the Internet for research (C) 636
Echinococcus granulosus (C) 487, (SC) 605
EGENVALL, A. E., HEDHAMMER, Å. A. *and* BJÖERSDORFF, A. I. Clinical features and serology of 14 dogs affected by granulocytic ehrlichiosis in Sweden 222
Ehrlichiosis and quarantine of dogs (C) 347
Elbow lameness in dogs 360
Employment of veterinary surgeons (C) 464
Encephalomyocarditis virus (SC) 628
Encephalopathies:
— 14-3-3 and BSE (SC) 206
— BSE cull in Germany (N) 642
— BSE: plans to extend controls on sheep and also on imported beef (N) 614
— BSE: SEAC statement on maternal transmission (N) 438
— BSE: the need for progress 589
— Certified herds scheme 131, 213
— Costs of a crisis 321
— Commission proposes SBM ban across Europe (N) 539
— Commission report calls for increased surveillance for BSE in the EU (N) 350
— Epidemiology of bovine spongiform encephalopathy in Northern Ireland 1988 to 1995 302
— Government announces proposals for a certified herds scheme . . . and plans for a computerised cattle database (N) 3
— Lords' concern over cattle cull (N) 162
— MAFF reports progress on BSE (N) 56
— MAFF sets out its proposals for the selective cattle cull (N) 2
— 'No cover up' in SEs in dogs (N) 468
— Mr Hogg's Christmas package (N) 1
— Plans to speed up selective cull as minister bemoans BSE legacy (N) 590
— Proposals for the export certified herds scheme rejected (N) 638
— Protein marker for nvCJD found in tonsils (N) 55
— Second case of BSE confirmed in Holland (N) 440
— Selective cattle cull 130, (N) 2, (C) 159
— Separating science and politics 613
— Swiss cattle cull (N) 111
— The beef crisis: MEPs call for widespread reforms (N) 214
— Tracing for cattle cull gets underway (N) 106
ENGEL, M. *and* WIERUP, M. Eradication of Aujeszky's disease virus from a Swedish pig herd using gI-/TK-vaccine 493
Enzymuria as an index of renal damage in canine leishmaniasis 477
Eperythrozoon suis 144
Epizootic ulcerative syndrome in fish (SC) 653
Equine charities: code of practice (N) 516, 671
Escherichia coli 112
Escherichia coli O157 outbreak (N) 79, 163, 381, 382, (C) 408
ESSLEMONT, R. J. *and* KOSSAIBAITI, M. A. Culling in 50 dairy herds in England 36
European Commission: veterinary inspectorate (N) 538
European scene 111, 271, 642
Euthanasia techniques (C) 188
Exercising standardbred trotters on a treadmill and a race track with identical draught resistances 525
Extramural study 307, (C) 379, 664
EYETT-BURTON, C. Urinary incontinence in cats (C) 104

F

Factor H deficiency, eradication of porcine 392
Farm assurance schemes (C) 408
FARRER, M. E. *see* OTTER, A. *and* FARRER, M. E. (C) 188
Fax machine etiquette (C) 320, 348, 436
Federation of Veterinarians of Europe (C) 563
Feline herpesvirus-1 infections, 335

Feline immunodeficiency virus:
— Evidence of infection within Danish cats (SC) 99
— Detection of antibodies (C) 240
Feline infectious peritonitis (C) 291, 320, 379, 464
Fenbendazole:
— Efficacy against ostertagids of red deer 203
— Slow release bolus in the control of nematode infections, evaluation 395
Ferrets (C) 436
Fetal loss in dairy cattle after pregnancy diagnosis using an ultrasound scanner (SC) 287
Fibropapilloma in reticulum causing apparent vagal indigestion (SC) 69
Filaroides hirthi (SC) 72
FLAGSTAD, A., JENSEN, A. L. *and* JARRETT, O. Evidence of infection with feline immunodeficiency virus among Danish cats between 1970 and 1974 (SC) 99
Flamingo theft (N) 671
Flea control in cats: Droplix (N) 215, (C) 407
— imidacloprid (SC) 259
— Tiguvon (C) 159
— washing kitten in a machine (C) 688
Fleece soiling and skinning method, effects on the microbiology of sheep carcases 570
Flunixin meglumine therapy in the treatment of toxic mastitis 149
FLURI, E. *see* LISCHER, C. J., FLURI, E. *and* AUER, J. A. 226
Food safety (N) 79, 138, 163, 381, 382, 513, 514, 516, 538; *and see* Kitchen hygiene; Meat hygiene
Food Safety Council (N) 138
Food Standards Agency (N) 514, 538, 566
Foot rot in sheep (C) 687
Foot-and-mouth disease 43, (C) 407
— Greece (N) 569
— simulated airborne spread of Aujeszky's disease and 672
— Taiwan (C) 407, (N) 471
FORBES, N. A. Vaccination of cage and aviary birds against Newcastle disease (C) 103
FORBES, N. A. *and* JONES, D. PTFE toxicity in birds (C) 512
Foreign body in a cat (C) 160
Formaldehyde gas, sterilisation of surgical instruments with 450
Fort Dodge (N) 242
Fox middens 135
FRANKENA, K. *and others* Probability of detecting antibodies to bovine herpesvirus 1 in bulk milk after the introduction of a positive animal on to a negative farm 90
FRANKENA, K. *see* BOSCH, J. C., FRANKENA, K. *and* VAN OIRSCHOT, J. T. 196
FRANKLIN, R. J. M., RAMSEY, I. K. *and* McKERRELL, R. E. An inherited neurological disorder of the St Bernard dog characterised by unusual cerebellar cortical dysplasia (SC) 656
FRERICHS, G. N. *see* RODGER, H. D. *and* FRERICHS, G. N. (SC) 401
Frontline Spray on rabbits (C) 535, 664
Frozen tail or limber tail in dogs (C) 536, 564, 588, 636
Fund for the Replacement of Animals in Medical Experiments (N) 540
Fusarium sporotrichioides 399

G

Gas bubble disease in farmed fish in Saudi Arabia 682
GASCON, M. *see* PALACIO, J., LISTE, F. *and* GASCON, M. 477
Gasterophilus pecorum larvae in an aged lion (C) 664
GEDDES, P. *see* OTTER, A., CONNOLLY, C. *and* GEDDES, P. (C) 635
GEMMILL, D. L. *and* McCONVILLE, R. L. Christopher Danton memorial fund (C) 160
General election 409 (N) 492
GIBBENS, J. C., ABRAHAM, E. J. *and* MacKENZIE, G. Toxoplasmosis in canaries in Great Britain (SC) 370
GIBBS, A. L. Integration of women into the profession (C) 588
GINEL, P. J. *and others* Cutaneous protothecosis in a dog 651
Glaucoma in a captive-bred great horned owl (*Bubo virginianus virginianus*) 481
GLOVER, M. J. *see* RIZVI, S., GREEN, L. E. *and* GLOVER, M. J. (C) 586
Glucose tolerance test and a reflectance glucose meter for use in cats 253
GODLEY, B. Marine turtles in British waters (C) 136
GOMES, I., RAMALHO, A. K. *and* AUGÉ DE MELLO, P. Infectivity assays of foot-and-mouth disease virus: contact transmission between cattle and buffalo (*Bubalus bubalis*) in the early stages of infection 43
Gonadal dysgenetic buffalo (SC) 533
GORDON, P. J. Surgical removal of a fibropapilloma from the reticulum causing apparent vagal indigestion (SC) 69
GOTTLIEB-VEDI, M. *and* LINDHOLM, A. Comparison of standardbred trotters exercising on a treadmill and a race track with identical draught resistances 525
GOUGH, R. E. *and others* Isolation and identification of adenoviruses from ostriches (*Struthio camelus*) (SC) 402
GOURLEY, J. When to spay dogs and cats (C) 104
GRAHAM, M. *see* GREEN, L. E., GRAHAM, M. *and* MORGAN, K. L. 219
Grants available: Avian conference scholarships 238
— Innovation award 210
— Student bursaries in pig medicine 585
Grants awarded 210
— Home of Rest for Horses 74
— Parapoxvirus infection in squirrels 238
Grants for overseas visits 26
Granulocytic ehrlichiosis 222
GRAVENDYCK, M. *and others* Renal adenocarcinoma in a reticulated python (*Python reticulatus*) (SC) 374
GRAY, A. K. Avermectin toxicity in the dog (C) 563
GREEN, L. E. *see* GREEN, M. J., GREEN, L. E. *and* CRIPPS, P. J. 147
— McORIST, S., SMITH, S. H. *and* GREEN, L. E. (SC) 579
— RIZVI, S., GREEN, L. E. *and* GLOVER, M. J. (C) 586
GREEN, L. E., GRAHAM, M. *and* MORGAN, K. L. Preliminary study of the effect of iron dextran on a non-regenerative anaemia of housed lambs 219
GREEN, M. J., GREEN, L. E. *and* CRIPPS, P. J. Comparison of fluid and flunixin meglumine therapy in combination and individually in the treatment of toxic mastitis 149
GREEN, P. *and* WEBBON, P. M. Treatment of horses in training (C) 76
GREENWOOD, A. G. *see* PEIRCE, M. A., GREENWOOD, A. G. *and* SWINNERTON, K. (SC) 155
GREENWOOD, A. G., MURRAY, K. *and* SWINNERTON, K. Multifeather in the pink pigeon (C) 2i2
GREIG, A. *and others* Paratuberculosis in wild rabbits (*Oryctolagus cuniculus*) 141
GRIGOR, P. N. *and others* Effects of the duration of lairage following transportation on the behaviour and physiology of farmed red deer 8
GRILLÓ, M. J., BARBERÁN, M. *and* BLASCO, J. M. Transmission of *Brucella melitensis* from sheep to lambs 602
GRUET, P. *and others* Prevention of surgical infections in dogs with a single intravenous injection of marbofloxacin: an experimental model 199
GUMBRELL, R. C. Reducing perinatal mortality in lambs (C) 292
GUNNING, R. F. *and* PRITCHARD, G. C. Unexplained sporadic milk drop in dairy cows (C) 488
GUNN-MOORE, D. A. *and others* Transient hyperlipidaemia and anaemia in kittens 355
GUNN-MOORE, D. PCR-based diagnosis of feline infectious peritonitis (C) 464
GUNN-MOORE, D. *and others* Interpretation of test results for feline infectious peritonitis (C) 291
GUSCETTI, F. *see* BRAUN, U., WILD, K. *and* GUSCETTI, F. 93
Gut-tie (SC) 559 (C) 588, 612, 687

H

HADLEY, P. J., HOLDER, J. S. *and* HINTON, M. H. Effects of fleece soiling and skinning method on the microbiology of sheep carcases 570
Haematoma of the heel as a cause of lameness in dairy cattle (C) 564
Haemobartonella felis in cats (C) 512
Halibut: infectious pancreatic necrosis virus infection in farmed halibut (SC) 401
HAMPSON, D. Rapid identification of porcine *Serpulina* species (C) 51
HARBOE, M. *see* HØGÅSEN, K., JANSEN, J. H. *and* HARBOE, M. 392
HARDER, T. C. *and others* Age-related disease in recurrent outbreaks of phocid herpesvirus type-1 infections in a seal rehabilitation centre: evaluation of diagnostic methods 500
HARDING, R. Investing in veterinary medicines (C) 488
HARRINGTON, M. G. *see* LEE, K. H. *and* HARRINGTON, M. G. (SC) 206
HARRIS, R. M. Welfare of animals during transport (C) 292
Harry Steele-Bodger Memorial Scholarship 210
HART, J. L. *and others* Novel cypermethrin formulation for the control of sea lice in salmon (*Salmo salar*) 179
HARTMAN, A. *and others* Within-herd BHV-1 prevalence prediction from an ELISA on bulk milk (SC) 484
HARWOOD, D. G. *and others* Virulent foot rot in sheep (C) 687
HAXBY, D. I. Retirement from the VBF (C) 76
HAY, C. W. *and* ROSIN, E. Repair of an intrapelvic urethral tear in a bitch caused by iatrogenic trauma (SC) 48
Heartwater 13
HEDHAMMER, Å. A. *see* EGENVALL, A. E., HEDHAMMER, Å. A. *and* BJÖERSDORFF, A. I. 222
'*Helicobacter*-like organisms' (SC) 369
HELLEBREKERS, L. J. *and* SAP, R. Medetomidine as a premedicant for ketamine, propofol or fentanyl anaesthesia in dogs 545
HENDERSON, J. P. *and others* Anaemia and low viability in piglets infected with *Eperythrozoon suis* 144
HENDRIKZ, J. K. *see* LINK, K. R. J., RAND, J. S. *and* HENDRIKZ, J. K. 253
HENNESSY, D. R., MARTIN, P. J. *and* MURRAY, S. Influence of drench volume on the disposition of oxfendazole in sheep (SC) 429
HENTON, M. M. *see* LUBBE, A. M. *and* HENTON, M. M. 450
Hereditary diseases in dogs 489 (N) 293, 490
HERN, J. C. Employment of veterinary surgeons (C) 464
Hernias, commercial polyester fabric repair (SC) 606
Herriot centre (N) 351
HEWISON, C. Frozen tail or limber tail in dogs (C) 536
Higher degrees awarded 210
Histophilus ovis 193
HØGÅSEN, K., JANSEN, J. H. *and* HARBOE, M. Eradication of porcine factor H deficiency in Norway 392
HOLDER, J. S. *see* HADLEY, P. J., HOLDER, J. S. *and* HINTON, M. H. 570
HOLT, P. E. Urinary incontinence in cats (C) 160
HOLTEMOLLER, H. *see* BAUER, C., HOLTEMOLLER, H. *and* SCHMID, K. 395
HOOTON, J. K. *see* WELCHMAN, D. de B., HOOTON, J. K. *and* LOW, J. C. (SC) 684
HORDER, B. Retirement of the RCVS librarian (C) 264
HORROX, N. E. Attitudes to veterinary medicines (C) 28
Horserace Betting Levy Board (N) 592
Horseracing Forensic Laboratory (N) 516

HOSIE, B. D. *see* MILNE, E. M., WINDSOR, R. S. *and* HOSIE, B. D. (C) 135
HOSKIN, B. D. Centenary of the Veterinary Benevolent Fund (C) 436
HOSKINS, I. C., THOMAS, L. H. *and* LAX, A. J. Nasal infection with *Pasteurella multocida* causes proliferation of bladder epithelium in gnotobiotic pigs (SC) 22
HOUSHAYMI, B. M., MILES, R. J. *and* NICHOLAS, R. A. J. Oxidation of glycerol differentiates African from European isolates of *Mycoplasma mycoides* subspecies *mycoides* SC (small colony) (SC) 182
HOWARTH, F. *and* POULTER, D. Avoparcin ban (C) 103
HUESTON, W. D. *see* DENNY, G. O. *and* HUESTON, W. D. 302
HUGHES, B. O. *and* THORP, B. H. Cutbacks in research (C) 187
HUNTER, N. *and others* Association between natural scrapie and PrP genotype in a flock of Suffolk sheep in Scotland 59
HUTCHINSON, J. S. M. *see* BIRNIE, L. M., BROADBENT, P. J. *and* HUTCHINSON, J. S. M. (SC) 315
HUTCHINSON, M. J. *see* JACOBS, D. E., HUTCHINSON, M. J. *and* KRIEGER, K. (SC) 259
Hydatidosis *see Echinococcus granulosus*
Hydropericardium syndrome (SC) 70
Hygiene Assessment System (C) 28
Hypertension: ocular signs in four dogs 593
Hypophosphataemic rickets and nephrocalcinosis in ostrich chicks brooded and reared on limestone sand (SC) 531
Hypothermia in potbellied pigs (C) 51, 240

I

Identification of cattle, EU agreement (N) 410, 615
Idiopathic brainstem neuronal chromatolysis (SC) 260
Idiopathic recurrent pyoderma, treatment in a dog (C) 587
Idiopathic tetanus in fattening cattle (C) 435
Imidacloprid (SC) 259
Impetigo: associated with *Staphylococcus chromogenes* in a goat (SC) 584
In vitro survival of vitrified cloned bovine embryos (SC) 404
Infectious pancreatic necrosis virus infection in farmed halibut in the United Kingdom (SC) 401
Infectious pustular vulvovaginitis/infectious pustular balanoposthitis in cattle (C) 587
Insurance company mailing (C) 512
International disease surveillance (N) 192, 517
Internet (N) 411, (C) 636
Intraocular prosthesis for dogs 67
Intravascular lesions in a cat (SC) 128
Investors in People (N) 592
Iron dextran, effect on a non-regenerative anaemia of housed lambs 219
Isoxsuprine: treatment of racehorses (C) 76
Ivermectin: and abamectin, persistence of effect against gastrointestinal and pulmonary nematodes in cattle 278
— and doramectin, efficacy against naturally acquired nematode infections in cattle (SC) 343
— and fenbendazole, efficacy against ostertagids of red deer 203
— *and see* Avermectin

J

JACKSON, F. Sex reversal in birds (C) 688
JACKSON, P. G. G. *see* PRESCOTT, J. R. R., SLATER, J. D. *and* JACKSON, P. G. G. (SC) 430
JACOBS, D. E., HUTCHINSON, M. J. *and* KRIEGER, K. J. Duration of activity of imidacloprid, a novel adulticide for flea control, against *Ctenocephalides felis* on cats (SC) 259
JAGGER, T. Interpretation of test results for feline infectious peritonitis (C) 320
JANSEN, J. H. *see* HØGÅSEN, K., JANSEN, J. H. *and* HARBOE, M. 392
JEFFELS, W. Frozen tail or limber tail in dogs (C) 564
JENSEN, A. L. *see* FLAGSTAD, A., JENSEN, A. L. *and* JARRETT, O. (SC) 99
JENSEN, N. E. *see* AARESTRUP, F. M., JENSEN, N. E. *and* BAGGESEN, D. L. (SC) 313
JOHNSTON, G. M. Maintenance of anaesthesia in Equidae (C) 319
JONES, D. *see* FORBES, N. A. *and* JONES, D. (C) 512
JONES, R. RCVS Council candidate: statement 244

K

KEARNEY, M. E. Women in the profession (C) 611
KEEBLE, E. Suspected allergic reaction to penicillamine in mute swans (C) 464
KELLY, D. F. Clinical pathology data (C) 264
Keratitis and keratoconjunctivitis sicca in dogs (C) 264
Keratoconjunctivitis sicca in dogs (C) 264
Keratoma in a Clydesdale horse 453
KESSY, B. M. *see* ASSEY, R. J., KESSY, B. M. *and* MATOVELO, J. M. (SC) 288
KEYMER, I. F. Mycobacterium infections of birds (C) 292
KINDER, A. E. *see* BUSSELL, K. M., KINDER, A. E. *and* SCOTT, P. R. (SC) 560
KIRKLAND, P. D. *and others* Insemination of cattle with semen from a bull transiently infected with pestivirus 124
Kitchen hygiene (C) 408
KNOTTENBELT, D. C. *see* NEWTON, S. A., KNOTTENBELT, D. C. *and* DANIEL, E. A. 280
KNOWLES, J. Juvenile nephropathy in a dalmatian (C) 240
KNOWLES, T. G. *and others* Effects on calves less than one month old of feeding or not feeding them during road transport of up to 24 hours 116
KOFLER, J. *and* KUBBER-HEISS, A. Long-term ultrasonographic and venographic development of tarsal vein thrombosis in a cow 676
KOSSAIBAITI, M. A. *see* ESSLEMONT, R. J. *and* KOSSAIBAITI, M. A. 36
KOSTKA, V. M. *and others* Review of the literature and investigations on the prevalence and consequences of yeasts in reptiles 282
KRIEGER, K. J. *see* JACOBS, D. E., HUTCHINSON, M. J. *and* KRIEGER, K. J. (SC) 259
KUBBER-HEISS, A. *see* KOFLER, J. *and* KUBBER-HEISS, A. 676

L

Lairage duration, effect on red deer 8
Laminitis in young dairy cows fed a high starch diet and with a history of bovine viral diarrhoea virus infection 574
LAMPORT, A. *see* ANDREWS, A. H. *and* LAMPORT, A. (SC) 584
LANGBEIN, J. Road accidents involving deer (C) 28
LAVAZZA, A. *see* CAPUCCI, L., NARDIN, A. *and* LAVAZZA, A. 647
LAVEN, R. A. 'Signalment' (C) 564
LAVEN, R. A. *and* COOK, N. Correction of tendon contracture in calves (C) 587
LAX, A. J. *see* HOSKINS, I. C., THOMAS, L. H. *and* LAX, A. J. 22
LAZARUS, P. RCVS Council candidate: statement 244
— RCVS Council elections (C) 588
— The 48-hour week (C) 28
— *see* THOMPSON, D., BARLOW, G. *and* LAZARUS, P. (C) 379
Lead poisoning: in a free ranging griffon vulture (SC) 47
— in swans (C) 612
LEAMAN, T. *and* ROWLAND, R. Cat survey (C) 264
LEE, K. H. *and* HARRINGTON, M. G. 14-3-3 and BSE (SC) 206
Leishmaniasis 477
Leptospira interrogans serovar *hardjo* (SC) 19
LESLIE, N. W. Kitchen hygiene (C) 408
LESTER, W. A. Reducing perinatal mortality in lambs (C) 136
Leucocytozoon marchouxi in the pink pigeon (*Columba mayeri*) in Mauritius (SC) 155
LEYLAND, A. Mediation service (C) 76
Liability (N) 412
LILLEY, J. H. *and others* Pan-Asian spread of single fungal clone results in large scale fish kills (SC) 653
Limber tail in dogs (C) 536, 564, 588, 636
LINDHOLM, A. *see* GOTTLIEB-VEDI, M. *and* LINDHOLM, A. 525
LINK, K. R. J., RAND, J. S. *and* HENDRIKZ, J. K. Evaluation of a simplified intravenous glucose tolerance test and a reflectance glucose meter for use in cats 253
LINKLATER, K. Continuing challenges for veterinarians . . . 316
LINKLATER, K. A. Selective cattle cull (C) 159
Lipomatosis causing tumour-like swelling of a mandibular salivary gland in a dog (SC) 583
LISCHER, C. J., FLURI, E. *and* AUER, J. A. Stabilisation of a mandibular fracture in a cow by means of a pinless external fixator 226
LISTE, F. *and others* Ultrasonographic diagnosis of an adrenocortical carcinoma in a dog 339
— *see* PALACIO, J., LISTE, F. *and* GASCON, M. 477
Listeria monocytogenes (SC) 684
LITTLE, G. P. Insurance company mailing (C) 512
Llamas, anaemia in 153
LLOYD, D. *see* CURTIS, C. *and* LLOYD, D. (C) 587
LLOYD, S. *and* WALTERS, T. M. H. Worming of dogs in mid-Wales for *Echinococcus granulosus* (C) 487
LONGSTREETH, J. R. *and* UDALL, N. D. Clean livestock at slaughter (C) 239
LONSDALE, T. RCVS Council candidate: statement 245
— RCVS Council elections (C) 564
Lottery funding for pet welfare projects (N) 414
LOVE, S. *see* MURPHY, D., REID, S. W. J. *and* LOVE, S. (SC) 342
LOW, J. C. *see* WELCHMAN, D. de B., HOOTON, J. K. *and* LOW, J. C. (SC) 684
LUBBE, A. M. *and* HENTON, M. M. Sterilisation of surgical instruments with formaldehyde gas 450
LYONS, R. D., HILL, J. M. *and* FLEMING, L. Juvenile nephropathy in a dalmatian (C) 264

M

MAARSCHALKERWEERD, R. J. *and others* Influence of orchiectomy on canine behaviour 617
McCONVILLE, R. L. *see* GEMMILL, D. L. *and* McCONVILLE, R. L. (C) 160
MACHOLC, E. J. A. Promotion of prescription only medicines (C) 379
McKEATING, F. J. Arrangements for bovine abortion investigations (C) 663
MacKENZIE, G. *see* GIBBENS, J. C., ABRAHAM, E. J. *and* MacKENZIE, G. (SC) 370
McKERRELL, R. E. *see* FRANKLIN, R. J. M., RAMSEY, I. K. *and* McKERRELL, R. E. (SC) 656
McLAREN, I. M. *see* RANDALL, L. P., WRAY, C. *and* McLAREN, I. M. 112
McNALLY, P. W. *and* WARRISS, P. D. Prevalence of carcase bruising and stick-marking in cattle bought from different auction markets (SC) 231

McORIST, S., SMITH, S. H. *and* GREEN, L. E. Estimate of direct financial losses due to porcine proliferative enteropathy (SC) 579
MACQUEEN, I. G. Fax machine etiquette (C) 320
MADAN, M. L. *see* SINGH, C. *and* MADAN, M. L. (SC) 533
MADEIROS, C. A. Moonstruck ostriches (C) 564
— Sex determination in ostriches (C) 264
— Use of rabbits in ostrich rearing (C) 688
— Vaccination of ostriches against Newcastle disease (C) 188
MADSEN, J. S. *see* BINDSEIL, E. *and* MADSEN, J. S. (SC) 583
Maduramicin toxicity in calves 643
MAFF:
— New Government: new ministers (N) 492
— Staffing levels (N) 30
Magnesium deficiency in captive antelope (SC) 207
MAIN, C. E. Integration of women into the profession (C) 563
MAIN, D. C. J. Farm assurance schemes (C) 408
MAINLAND, T. R. The 48-hour week (C) 76
MALEY, S. W. *and others* Serological diagnosis of toxoplasmosis in sheep following vaccination and challenge (SC) 558
Malignant catarrhal fever in cattle, sheep-associated 519
Malignant fibrous histiocytoma in a puppy (SC) 234
MALLEY, A. D. Use of Frontline Spray in rabbits (C) 664
Mallinckrodt Inc (N) 566
Mandibular fracture in a cow stabilised by means of a pinless external fixator 226
Mange in domestic cats (C) 28
MANNING, P. R. Veterinary education (C) 27
MANNION, P. A. *and others* Oesophageal injury associated with the administration of an anthelmintic bolus to calves 331
Marbofloxacin 199
Marine turtles in British waters (C) 136
MARTIN, P. J. *see* HENNESSY, D. R., MARTIN, P. J. *and* MURRAY, S. (SC) 429
Mastitis: Comparison of fluid and flunixin meglumine therapy in combination and individually in the treatment of toxic mastitis 149
MATEO, R. Lead poisoning in a free ranging griffon vulture (*Gyps fulvus*) (SC) 47
MATOVELO, J. M. *see* ASSEY, R. J., KESSY, B. M. *and* MATOVELO, J. M. (SC) 288
Measurement of horses and ponies (C) 104
Meat Hygiene Service (N) 266, 294, 439, 566
Meat hygiene 570, (N) 31, 266, 294, 382, 566, 639, (C) 239, 634
Meat safety consequences of implementing visual postmortem meat inspection procedures in Danish slaughter pigs 472
Medetomidine as a premedicant for ketamine, propofol or fentanyl anaesthesia in dogs 545
Mediation service, launched by the Society of Practising Veterinary Surgeons (C) 76
Megabacteria in diseased and healthy budgerigars (SC) 627
MELDRUM, K. RCVS Council candidate: statement 245
Mercurous chloride 549
Merial Animal Health (N) 31
MEYERS, P. J. Use of the GnRH analogue, deslorelin acetate, in a slow-release implant to accelerate ovulation in oestrous mares 249
Microchips and animal identification (N) 515
MIJTEN, P. *and others* Comparison of catgut and polyglactin 910 for uterine sutures during bovine caesarean sections (SC) 458
MILES, R. J. *see* HOUSHAYMI, B. M., MILES, R. J. *and* NICHOLAS, R. A. J. (SC) 182
Milk drop in dairy cows (C) 488
MILLER, C. C. *and others* Surgical treatment of a septic dentigerous cyst in a goat 528
MILNE, E. M., WINDSOR, R. S. *and* HOSIE, B. D. Disease risk from 'fox middens' (C) 135
Mixed breed twins (C) 408, 436
Molasses toxicity in cattle (C) 435
Monensin toxicity in a flock of ostriches 624
MOORE, R. P. *see* WATSON, C. L., MOORE, R. P. *and* TAYLOR, A. J. (C) 487
Moredun Research Institute (N) 108, 140
MORGAN, K. L. *see* GREEN, L. E., GRAHAM, M. *and* MORGAN, K. L. 219
MORO, P. *and others* Enzyme-linked immunoelectrotransfer blot assay for diagnosis of hydatidosis (*Echinococcus granulosus*) in sheep (SC) 605
MORRIS, T. H. Euthanasia techniques (C) 188
MORROW, C. J. *and others* Hypophosphataemic rickets and nephrocalcinosis in ostrich chicks brooded and reared on limestone sand (SC) 531
MORTON, D. B. Qualifications in animal welfare science, ethics and law (C) 435
MOUSING, J. *and others* Meat safety consequences of implementing visual postmortem meat inspection procedures in Danish slaughter pigs 472
Moxidectin in treatment of *Ostertagia ostertagi* and *Dictyocaulus viviparus* 64
MUIR, I. Control of sea lice in salmon using unlicensed products (C) 212
MULLEN, P. A. Presentation of clean livestock for slaughter (C) 634
Multifeather in the pink pigeon (C) 212
MUNRO, I. B. Ballad from the furnaces (C) 160
MUNRO, R. Neural tissue embolism in cattle (C) 536
MUNROE, G. A. *see* CHAN, C. C.-H. *and* MUNROE, G. A. 453
Murder: cat hairs as evidence (N) 440
MURPHY, D., REID, S. W. J. *and* LOVE, S. Modified oral glucose tolerance test as an indicator of small intestinal pathology in horses (SC) 342
MURPHY, S. *see* SCOTT, P. R. *and* MURPHY, S. (SC) 631
MURRAY, K. *see* GREENWOOD, A. G., MURRAY, K. *and* SWINNERTON, K. (C) 212
MURRAY, S. *see* HENNESSY, D. R., MARTIN, P. J. *and* MURRAY, S. (SC) 429
Mycobacterium avium (C) 292, (SC) 457
Mycoplasma felis: associated with an outbreak of respiratory disease in horses 388
Mycoplasma mycoides subspecies *mycoides* SC (small colony) (SC) 182, (C) 348

N

NARDIN, A. *see* CAPUCCI, L., NARDIN, A. *and* LAVAZZA, A. 647
NASH, G. D. Haematoma of the heel as a cause of lameness in dairy cattle (C) 564
National Farmers Union: beef export challenge (N) 569
Necrotising fasciitis and streptococcal toxic shock syndrome, canine (C) 263
Neospora: and bovine abortion (C) 239
— as a cause of ovine abortion 175
Neospora-specific antibodies in cattle, detection of 328
Nephrocalcinosis and hypophosphataemic rickets in ostrich chicks brooded and reared on limestone sand (SC) 531
Nephropathy, juvenile, in a dalmatian (C) 240, 264
Neural tissue embolism in cattle (C) 536
Newcastle disease (N) 30, 55, 80, 106, 163, 190, 215, 267, 410
— ostriches (C) 188
— pheasants (SC) 20, (C) 211
— vaccination of cage and aviary birds against (C) 103
— working group (C) 103
NEWCOMBE, J. R. Teeth trimming in rabbits and rodents (C) 52
NEWTON, J. R. *and others* Naturally occurring persistent and asymptomatic infection of the guttural pouches of horses with *Streptococcus equi* 84
NEWTON, S. A., KNOTTENBELT, D. C. *and* DANIEL, E. A. Surgical repair of the parotid gland in a gelding 280
NGUMI, P. N. *and others* Isolation of the causative agent of heartwater (*Cowdria ruminantium*) from three *Amblyomma* species in eight Districts of Kenya 13
NICHOLAS, R. A. J. *see* HOUSHAYMI, B. M., MILES, R. J. *and* NICHOLAS, R. A. J. (SC) 182
Noisy kennels (N) 139
Norbrook lecture 296
NORMAN, T. 'Gut-tie' in steers (C) 687
Novartis (N) 31
Nursery depopulation, effects on the profitability of 34 pig farms 498
NUTE, J. RCVS Council candidate: statement 245
— RCVS Council election (C) 636
NUTTALL, T. Integration of women into the profession (C) 635

O

O'TOOLE, D. *and others* Chronic and recovered cases of sheep-associated malignant catarrhal fever in cattle 519
Ocular disease associated with silage feeding and *Listeria monocytogenes* in fallow dear (SC) 684
Oesophageal injury associated with the administration of an anthelmintic bolus to calves 331
Office International des Epizooties (N) 139, 615
OLKOWSKI, A. A. *and* CLASSEN, H. L. Malignant ventricular dysrhythmia in broiler chickens dying of sudden death syndrome 177
Omagh: Veterinary Investigation Centre (N) 80
Oral glucose tolerance test as an indicator of small intestinal pathology in horses (SC) 342
Orchiectomy, influence on canine behaviour 617
Organophosphate sheep dips (C) 535
Organophosphorous sheep dips (N) 243
ORR, S. Pressures and progress in a busy year 354
Ostertagia ostertagi, treated with moxidectin 64
Ostertagiosis in the spring (C) 612
OSTLE, G. N. RCVS Council candidate: statement 245
— RCVS Council elections (C) 564
Ostrich chicks brooded and reared on limestone sand, hypophosphataemic rickets and nephrocalcinosis in (SC) 531
Ostriches: monensin toxicity 624
— moonstruck (C) 564
— reared with rabbits (C) 688
— sex determination (C) 264
— vaccination against Newcastle disease (C) 188
— *and see* Ratite
OTTER, A. *Neospora* and bovine abortion (C) 239
OTTER, A., CONNOLLY, C. *and* GEDDES, P. Canine angiostrongylosis in south Wales (C) 635
OTTER, A. *and* FARRER, M. E. Pneumonia associated with five respiratory pathogens in a group of steers (C) 187
OTTER, A. *and others* Results of a survey to determine whether *Neospora* is a significant cause of ovine abortion in England and Wales 175
Ovarian cysts, bilateral multiple, in a pregnant zebu cow (SC) 288
Ovarian follicles in cows, large abnormal, postmortem comparison of ultrasonography, endocrine measurements and histology (SC) 654
Ovarian hypoplasia in Lleyn ewes (SC) 100
Owl: Glaucoma in a captive-bred great horned owl (*Bubo virginianus virginianus*) 481
Oxfendazole in sheep, influence of drench volume (SC) 429
Oxyphenbutazone 40

P

Pain management in the rat 553
PAINTER, K. S. Avian tuberculosis caused by *Mycobacterium avium* serotype 3 in captive wildfowl (SC) 457
— *and see* ROUTH, A. *and* PAINTER, K. S. (C) 612
PALACIO, J., LISTE, F. *and* GASCÓN, M. Enzymuria as an index of renal damage in canine leishmaniasis 477
PAPASOULIOTIS, K. *and others* Occurrence of 'gastric *Helicobacter*-like organisms' in cats (SC) 369
Paratuberculosis in wild rabbits 141
PARKER, J. RCVS Council candidate: statement 246
Parotid gland, surgical repair of 280
Pasteurella multocida (SC) 22
PASTOR, J. *and others* Sclerosing adenocarcinoma of the extrahepatic bile duct in a cat 367
Patent ductus arteriosis in an 11-month-old heifer (SC) 430
PEEK, S. F. *and others* Multicentric schwannomas causing chronic ruminal tympany and forelimb paresis in a Holstein cow 504
PEIRCE, M. A., GREENWOOD, A. G. *and* SWINNERTON, K. Pathogenicity of *Leucocytozoon marchouxi* in the pink pigeon (*Columba mayeri*) in Mauritius (SC) 155
PENA, M. T. *and others* A new type of intraocular prosthesis for dogs 67
PENALIGGON, J. *see* COOPER, P. E. *and* PENALIGGON, J. (C) 535
Penicillamine, suspected allergic reaction in mute swans (C) 464, 563
PENNY, C. D. *and others* Repeated oestrus synchrony and fixed-time artificial insemination in beef cows 496
PENNYCOTT, T. W. Ataxia in pheasants (C) 320
People's Dispensary for Sick Animals: anniversary (N) 295
Perinatal mortality in lambs (C) 136, 292
Personal, appointments: BOSTOCK, C. 191; CHANDLER, K. 157; CORNING, S. 662; GAJENTAAN, J. 518; GLOSSOP, C. 540; HERN, J. 274; HILL, F. W. G., 318; HOLMES, P. 462; LINKLATER, K. 462; LUNDSTRÖM, H. 518; MCCANDLISH, I. 405; MCKELLAR, Q. 140; MIR, C. 518; MORTIMER, I. 434; OROZCO, F. 518; REID, S. 640; SCUDAMORE, J. (N) 106; SIMON, Dr K. 518; TAVERNOR, D. 157; WALL, A. 318
Personal, births, 50, 134, 157, 209, 237, 262, 318, 377, 510, 585, 610, 633
Personal, general: ANDREWS, A. H. 50; ANTHONY, F. 518, (C) 563; BLUNDELL, T. (knighthood) 32; BRAZIER, M. (OBE) 640; BROOKS, H. 405; BUTCHER, R. 385; CHADWICK, A. 385; CHESNEY, C. 510; CLARK, J. (OBE) 640; CROWE, O. 540; DEBARROW, Z. 540; GELATT, K. 385; GRUFFYDD-JONES, T. 384; HARRISON, W. 540; INVERARITY, S. (CBE), 639; JARRETT, O. 385; JOBLING, T. (OBE) 32; JOHNSTON, N. 384; LECOINDRE, Dr P. 384; LOXAM, M. (C), 76; MACGREGOR-SKINNER, G. (N), 108; MURPHY, P. 540; OGILVIE, B. (dame), 32; PATERSON, S. 385; PEDERSEN, N. 384; PERUCCIO, C. 384; POLTON, G. 540; ROBINSON, A. 540; ROSSDALE, P. (OBE), 32; SIMPSON, J. 385; TAYLOR, K. (CBE), 639; TOMBS, S-K. 385; TRICKEY, S. 540; WATT, R. (OBE) 640; WOOLLEY, P. 274; WORRALL, A. 385
Personal, marriages, 434, 585
Personal, obituaries: ALLPRESS, Robert Geoffrey 50, 209; ANDERSON, William George Fyfe 510, 562; ASPINALL, K. W. 50; BEST, Jacob Harold Barrett 102; BLACK, Norman McGillivray 50; BOYD, James William 290; BROWN, Frederick George 318; BUTLER, Barry Chapman 318; CARRIGAN, Thomas Donald 186; CORCORAN, Martin Patrick 158; CORSAN, Mary Ida 74, 102; COVENEY, Peter Vaudrey 634; DARBISHIRE, Henry Brian 237, 262; DAVIES, David Barry 134; DAVIS, John Patrick 318, 462; DENT, Reginald St Clair 158; DEVLIN, Joseph Vincent 158; DRAKE, Terence James 74, 662; DYER, Ethel Joan 406; ELPHICK, Terence Bower 102; EVANS, Oswyn 562; FINUCANE, Michael Joseph 158; FRASER, Charles Donald 186, 209, 273; FREAK, Marion Joan 346; FULTON, Adam 318; GLEESON, Louis Norman 158; GRIMSHAW, Dr W. T. R. (Bill) 273; HANLY, Seosamh 158; HARRIS, Alan Hubert 'Tony' 462, 486; HARRISON, Thomas Cherrie 318; HARVEY, Ian McKinlay 74, 134, 157; HENIGAN, Michael Joseph 347, 377; HEPTINSTALL, Joan McMillan 50; HIGGINS, Patrick Kevin 158; HIGHET, Donald Robert 347, 377, 405; HOLLANDS, Clive Thomas Patrick 209; HOWAT, Garth Bernard Briton, 102; HUMPHRIES, Patrick Neville 405; HUTCH, Liam 158; JOHN, Francis Vivian 50; KEEBLE, Stanley Arthur and Marion Brenda 434, 510; KHAN, Mohamed Habib 406; LAMONT, Hugh Alexander 102; MCDERMOTT, Patrick Ignatius 158; MCGREGOR, Peter 290; MCIVOR, Joseph Gerard 186; MACKELLAR, Anne W. 610; MACOWAN, Kenneth Duncan Simpson 319; MAHER, David Gerard 158; MASON, Gordon Sidney 319; MICHAEL, Henry Philip 535; MONIE, Robert Frederick 134; MUTCH, Alan 319; NELSON, Daniel 378; O'HAGAN, Patrick 158; PEARSON, Harold 237, 273, 290, 378; PERRY, Victor Evan 610, 662, 633; RAFTER, Michael Colm 158; RAND, Maurice 434; ROBERTSON, Donald 134; ROBINSON, Timothy Frank 319; SECKINGTON, Ian Michael 186; SLINGER, William Blanchard 610, 633; SMITH, Frederick Howard 462; SOLTYS, Marian A. 511; SPURRY, Brig John Roger 378, 686; STAMP, Dr J. T. 26; STEELE, Hugh Batchelor 236; STEWART, Ian Anthony 186, 318; STEWART, James Alexander 634; STIRLING, Attila Stephen 562; STOBO, Thomas Whyte 319, 346, 378, 406; STOCK, John Edward 157; TAFFS, Leslie Frank 406; TARVER, William John 562; THURLEY, Thomas Manley 158, 237; TRUSCOTT, Michael Roger Bate 319; URQUHART, George MacDonald 102, 157, 273; VINCENT, Zbigniew Doroszynski 406; WALSH, Thomas Joseph 158; WILSON, Charles Douglas 585, 633; WILSON, William 319, 662
Pestivirus-contaminated semen 124
PetsMart (N) 294
Pheasants: ataxia (C) 211, 320
— Newcastle disease (SC) 20, (C) 211
Phenylbutazone 40
Phocid herpesvirus type-1 infections 500
Pigeon racing in Northern Ireland (N) 471
Pink pigeon: multifeather (C) 212
— (*Columba mayeri*) in Mauritius, pathogenicity of *Leucocytozoon marchouxi* in (SC) 155
PIRES, M. A. Malignant fibrous histiocytoma in a puppy (SC) 234
PLOWRIGHT, Dr W. Three revolutions in 50 years of microbiology: a personal view of their effects and lessons 296
Pneumocystis carinii pneumonia in two Cavalier King Charles spaniels (SC) 372
Pneumonia associated with five respiratory pathogens in a group of steers (C) 187
Poisoning, increase in inquiries (N) 322
Poisoning of dairy heifers by mercurous chloride 549
Poisons, Veterinary Poisons Information Service (N) 138
Polyglactin 910 for uterine sutures during bovine caesarean sections (SC) 458
Polytetrafluoroethylene toxicity in birds (C) 512
Porcine proliferative enteropathy (SC) 579
Porcine reproductive and respiratory syndrome 247, (N) 139
Porphyromonas and *Prevotella* species in the dental plaque of dogs 147
Postpartum mummification of a co-twin fetus in a Cameroon dwarf goat doe 229
PRESCOTT, J. F. *and* DeWINTER, L. Canine streptococcal toxic shock syndrome and necrotising fasciitis (C) 263
PRESCOTT, J. R. R., SLATER, J. D. *and* JACKSON, P. G. G. Patent ductus arteriosus in an 11-month-old heifer (SC) 430
Prescription only medicines, promotion of (C) 379
Prevotella species in the dental plaque of dogs 147
PRITCHARD, G. COOK, N. *and* BANKS, M. Infectious pustular vulvovaginitis/infectious pustular balanoposthitis in cattle (C) 587
Procaine, treatment of racehorses (C) 76
Products and services (N) 327
Promotion of prescription only medicines (C) 379
Propofol anaesthesia in dogs, effects of tiletamine/zolzepam premedication 363
Prostaglandin $F_{2\alpha}$ analogue, failure to induce luteolysis 315
Protothecosis in a dog 651
Psorobia bos (SC) 183
Puppy farms (N) 138
PUSTERLA, N. *and others* Antithrombin-III activity in plasma of healthy and sick cattle 17
Pyoderma, treatment of canine idiopathic recurrent pyoderma (C) 587

Q

Qualifications in animal welfare science, ethics and law (C) 435
Quarantine (N) 191
— and ehrlichiosis (C) 347
— and rabies (N) 4, 592

R

Rabbit haemorrhagic disease-like virus 647
Rabies:
— review 50
— vaccination with SAG1 vaccine 57
RAFFERTY, G. C. 'Gut-tie' in steers (C) 612
RAIJMAKERS, Hester *see* RISTIC, J. *and* RAIJMAKERS, H. (C) 664
RAMALHO, A. K. *see* GOMES, I., RAMALHO, A. K. *and* AUGE DE MELLO, P. 43
RAMSEY, I. K. *and others Pneumocystis carinii* pneumonia in two Cavalier King Charles spaniels (SC) 372
— *see* FRANKLIN, R. J. M., RAMSEY, I. K. *and* McKERRELL, R. E. (SC) 656
RAND, J. S. *see* LINK, K. R. J., RAND, J. S. *and* HENDRIKZ, J. K. 253
RANDALL, L. P., WRAY, C. *and* McLAREN, I. M. Studies on the development and use of a monoclonal sandwich ELISA for the detection of verotoxic *Escherichia coli* in animal faeces 112
Rat, pain management 553
Ratite welfare code adopted (N) 540
RAYMENT, L. J. *and* WILLIAMS, D. Glaucoma in a captive-bred great horned owl (*Bubo virginianus virginianus*) 481
Red poultry mite: resistance to pyrethroids in France 577
REID, S. W. J. *see* MURPHY, D., REID, S. W. J. *and* LOVE, S. (SC) 342
Renal adenocarcinoma in a reticulated python (SC) 374
RENWICK, P. Timing of cataract surgery in dogs (C) 663
Repeated oestrus synchrony and fixed-time artificial insemination in cows 496
Reptiles, renal adenocarcinoma in a reticulated python (SC) 374
Reptiles, yeasts in, 282
Research funding:
— Investment needed (N) 108
— 'Unhealthy pattern' (N) 266
REYNOLDSON, J. A. *see* CULLEN, L. K. *and* REYNOLDSON, J. A. 363
RICHER, M. RCVS Council candidate: statement 246
— RCVS Council elections (C) 688

Riding establishment inspectors, cost of registering as (C) 664
RIJPKEMA, S. G. T. *and others* Partial identification of spirochaetes from two dairy cows with digital dermatitis by polymerase chain reaction analysis of the 16S ribosomal RNA gene 257
RISTIC, J. *and* RAIJMAKERS, H. Abdominal distension in a cat (C) 664
RIZVI, S., GREEN, L. E. *and* GLOVER, M. J. Caseous lymphadenitis: an increasing cause for concern (C) 586
Road accidents involving deer (C) 28
ROBINSON, A. Detection of FIV antibodies (C) 240
RODGER, H. D. *and* FRERICHS, G. N. Clinical infectious pancreatic necrosis virus infection in farmed halibut in the United Kingdom (SC) 401
ROSIN, E. *see* HAY, C. W. *and* ROSIN, E (SC) 48
ROSS, J. Relevance of the Hygiene Assessment System (C) 28
ROUTH, A. *and* PAINTER, K. S. Lead poisoning in swans (C) 612
ROWLAND, R. *see* LEAMAN, T. *and* ROWLAND, R. (C) 264
Royal College of Veterinary Surgeons:
— Council elections:
— — candidates' statements 244
— Council meeting:
— — February 1997 272
— — June 1997 641
— Miss Benita Horder retires 262
— Names removed from the register 238
— Names restored 74
RSPCA calls for pet ownership ban on cruelty offenders (N) 591
RUDRAM, N. Mixed breed twins (C) 408
Rumen stasis in a cow (C) 636
RUSBRIDGE, C. Persistent scratching in Cavalier King Charles spaniels (C) 239
RUSSO, P. *and others* Caprine arthritis-encephalitis virus: detection of proviral DNA in lactoserum cells (SC) 483
Rwandan Veterinary Association (C) 612

S

SAC Veterinary Services 33, 81, 164, 415, 541, 668
SAEED, M. O. *and* AL-THOBAITI, S. A. Gas bubble disease in farmed fish in Saudi Arabia 682
Salmon: control of sea lice (C) 212, 263
Salmon, cypermethrin formulation for the control of sea lice 179
Salmonella typhimurium (SC), 313
Salmonella typhimurium DT104 (C) 75
Salmonella typhimurium infection, elimination by the strategic movement of pigs 679
Salmonellosis associated with *S typhimurium* DT104 in the USA (C) 75
SANSOM, J. *and* BODEY, A. Ocular signs in four dogs with hypertension 593
SAP, R. *see* HELLEBREKERS, L. J. *and* SAP, R. 545
SCARFF, D. H. Avermectin toxicity in the dog (C) 563
— Veterinary education 51
SCHMID, K. *see* BAUER, C., HOLTEMOLLER, H. *and* SCHMID, K. 395
Schwannomas causing chronic ruminal tympany and forelimb paresis in a Holstein cow 504
Scientific procedures involving animals: 'downward trend' (N) 190
Sclerosing adenocarcinoma of the extrahepatic bile duct in a cat 367
SCOTT, P. R. *and* MURPHY, S. Outbreak of staphylococcal dermatitis in housed lactating Suffolk ewes (SC) 631
SCOTT, P. R. *and others* 'Gut-tie' in a recently castrated steer (SC) 559
SCOTT, P. R. *see* BUSSELL, K. M., KINDER, A. E. *and* SCOTT, P. R. (SC) 560
SCOTT, S. J. *and* DOBSON, H. Postmortem comparison of ultrasonography, endocrine measurements and histology of large abnormal ovarian follicles in cows (SC) 654
SCOTT, W. A. 'Gut-tie' in steers (C) 588
Scrapie: funding for gene-testing scheme (N) 616
— in Suffolk sheep 59
— measures in France (N) 642
— neuropathology, 167
— not solely a genetic disease (N) 267
— research funding (N) 639
Scratching in Cavalier King Charles spaniels (C) 239
SCULLION, F. TB in cattle and badgers (C) 380
Sea lice in salmon: control (C) 212, 263
— cypermethrin formulation for control of 179
Serpulina species in pigs (C) 51
Sex reversal in birds (C) 264, 636, 688
SHAW, J. M. Acute tailhead trauma in Friesian Holstein cows (C) 612
Sheep scab 637 (N), 31, 163, 516, (C) 135
SHELDON, M. Molasses toxicity in cattle (C) 435
SHIELD, C. F. Fax machine etiquette (C) 436
— SPVS salaries survey (C) 240
SHLOSBERG, A. *and others* Acute maduramicin toxicity in calves 643
SHORTRIDGE, K. F. *and* BURROWS, D. Prevention of entry of avian influenza and paramyxoviruses into an ornithological collection (SC) 373
SHOUKRY, M. *and others* Commercial polyester fabric repair of abdominal hernias and defects (SC) 606
SILVER project 307
SIMPSON, V. R. *and others* Poisoning of dairy heifers by mercurous chloride 549
SINGH, C. *and* MADAN, M. L. Pituitary and ovarian response to PMSG and GnRH of a gonadal dysgenetic buffalo (SC) 533
SLATER, J. D. *see* PRESCOTT, J. R. R., SLATER, J. D. *and* JACKSON, P. G. G. (SC) 430
Slaughterhouses *see* Meat hygiene
SLEEMAN, J. Rwandan Veterinary Association (C) 612
Small animal practice 349
Small intestinal pathology in horses (SC) 342
SMITH, G. *see* DYSON, D. *and* SMITH, G. (C) 348
SMITH, I. J., SQUIRES, M. B. *and* McGREGOR, H. Caseous lymphadenitis: an increasing cause for concern (C) 635
SMITH, J. E. Integration of women into the profession (C) 464
SMITH, K. C. *see* DUNN, K. A., SMITH, K. C. *and* BLUNDEN, A. S. (SC) 128
SMITH, S. H. *see* McORIST, S., SMITH, S. H. *and* GREEN, L. E. (SC) 579
Society of Practising Veterinary Surgeons: salaries survey (C) 240
Solvay (N) 243
Spaying: when to spay (C) 104
SPEAKMAN, A. J. Antimicrobial susceptibiliy of *B bronchiseptica* (C) 380
St Bernard dog: inherited neurological disorder characterised by unusual cerebellar cortical dysplasia (SC) 656
Staphylococcal dermatitis in housed lactating Suffolk ewes (SC) 631
Staphylococcus chromogenes, isolation from an unusual case of impetigo in a goat (SC) 584
State Veterinary Service 105
STEAD, M. P. Frozen tail or limber tail in working dogs (C) 636
Sterilisation of surgical instruments with formaldehyde gas 450
STEVENSON, M. Treatment for *Haemobartonella felis* in cats (C) 512
STEWART, W. B. Idiopathic brainstem neuronal chromatolysis in cattle: two case studies (SC) 260
STOCKMAN, M. Frozen tail or limber tail in working dogs (C) 588
STRACHAN, E. *see* SUMPTION, K. *and* STRACHAN, E. (C) 347
STRACHAN, W. D. *and others* Persistent vitellointestinal duct in a calf (SC) 629
STRAITON, E. Integration of women into the profession (C) 588
Strangles *see Streptococcus equi* subspecies *equi*
Streptococcal toxic shock syndrome and necrotising fasciitis, canine (C) 263
Streptococcus equi 84
Streptococcus equi subspecies *equi* (strangles agent), isolation from an Ethiopian camel (SC) 608
STRETCH, I. L. No hands . . . (C) 104
Stunting syndrome in broiler chickens (C) 463
Subfertile/infertile bulls, functional (C) 436
SUMPTION, K. *and* STRACHAN, E. Canine ehrlichiosis and quarantine of dogs (C) 347
Sutures during bovine caesarean sections, comparison of catgut and polyglactin 910 (SC) 458
SVENSSON, C. *and* BERGSTEN, C. Laminitis in young dairy cows fed a high starch diet and with a history of bovine viral diarrhoea virus infection 574
Swine fever in Germany and the Netherlands (C) 187
SWINNERTON, K. *see* PEIRCE, M. A., GREENWOOD, A. G. *and* SWINNERTON, K. (SC) 155; GREENWOOD, A. G., MURRAY, K. *and* SWINNERTON, K. (C) 212
SYKES, J. E. *and others* Comparison of *Chlamydia psittaci* from cats with upper respiratory tract disease by polymerase chain reaction analysis of the *ompA* gene 310

T

Tailhead trauma in Friesian Holstein cows (C) 612
TAYLOR, A. J. *see* WATSON, C. L., MOORE, R. P. *and* TAYLOR, A. J. (C) 487
TAYLOR, D. J. Ban on avoparcin (C) 347
TAYLOR, I. EMS questionnaire (C) 664
TAYLOR, I. R. *see* BARNES, J. A. *and* TAYLOR, I. R., 307
TB in cattle and badgers (C) 380, 487
TEALE, M. L. Best of care (C) 436
— Books for overseas veterinarians (C) 488
Teeth trimming in rabbits and rodents (C) 52
Television programmes: 'Absolutely Animals' (N) 80 ; 'Watchdog' (C) 159
TELFORD, D. *and others* PCR-based diagnosis of feline infectious peritonitis (C) 379
Tendon contracture in calves (C) 587
Tetanus in fattening cattle (C) 435
Theileria buffeli infection in cattle in southern Italy (SC) 581
THOMAS, L. H. *see* HOSKINS, I. C., THOMAS, L. H. *and* LAX, A. J. 22
THOMPSON, D., BARLOW, G. *and* LAZARUS, P. Future development of extramural studies (C) 379
THOMPSON, R. W. Idiopathic tetanus in fattening cattle (C) 435
Thrombosis, ultrasonographic and venographic development of tarsal vein thrombosis in a cow 676
Thrombotic meningoencephalitis associated with *Histophilus ovis* infection in lambs in Europe 193
Tiletamine/zolzepam premedication, effects on propofol anaesthesia in dogs 363
Toxocara: prevalence in dog faeces (C) 211
Toxoplasmosis in canaries (SC) 370
Toxoplasmosis in sheep following vaccination and challenge, serological diagnosis of (SC) 558
Transport: animal welfare during 53, (C) 292, (N) 566, 638
— effects of feeding or not feeding calves during 116
— legislation 161, (N) 54, 162, 590
Transport animals: simple solutions to common problems 441

Travel sickness in cattle (C) 76
TRIBE, G. W. Diagnostic aids (C) 240
Tuberculosis *see* TB
TUTT, C. L. C. Postpartum mummification of a co-twin fetus in a Cameroon dwarf goat doe 229

U

UDALL, N. D. *see* LONGSTREETH, J. R. *and* UDALL, N. D. (C) 239
Ultrasonographic diagnosis of an adrenocortical carcinoma in a dog 339
Ultrasonographic examination of the abomasum of 50 cows 93
Ultrasonographic and venographic development of tarsal vein thrombosis in a cow 676
Ultrasound scanner, incidence of fetal loss in dairy cattle after pregnancy diagnosis using (SC) 287
Urethral trauma (SC) 48
Urinary incontinence in cats (C) 104, 160

V

Vaccination, importance of pet (N) 440
VÁHALA, J. Magnesium deficiency in captive antelope (SC) 207
VAN BREE, H. *see* VAN RYSSEN, B. *and* van BREE, H. 360
VAN OIRSCHOT, J. T. *see* BOSCH, J. C., FRANKENA, K. *and* VAN OIRSCHOT, J. T. 196
VAN RYSSEN, B. *and* van BREE, H. Arthroscopic findings in 100 dogs with elbow lameness 360
VAUGHAN, E. K. *and others* Ovarian hypoplasia in Lleyn ewes (SC) 100
Veal crate ban (N) 111
VENABLES, C. *and others* Bovine immunodeficiency-like virus: inactivation in milk by pasteurisation 275
Ventricular dysrhythmia in broiler chickens dying of sudden death syndrome, 177
VERCRUYSSE, J. *and others* Persistence of the efficacy of pour-on and injectable moxidectin against *Ostertagia ostertagi* and *Dictyocaulus viviparus* in experimentally infected cattle 64
VETAID (N) 592
Veterinary Benevolent Fund (C) 436
Veterinary education 137, (C) 27, 51, 104, 187; *and see* Association of Veterinary Students
Veterinary Field Service 133
Veterinary Investigation Centres (C) 160
Veterinary Investigation Division (N) 5, 109, 216, 325, 469, 568
Veterinary Laboratories Agency: collaboration with Centre National d'Etudes Veterinaire et Alimentaires (N) 107
Veterinary Marketing Association: awards (N) 324
Veterinary Medicines Directorate (N) 467
Veterinary medicines:
— adverse reactions, monitoring (C) 407
— antibiotic resistance (N) 567
— attitudes to (C) 28
— collaboration (N) 466
— harmonisation of control and registration rules (N) 492
— investment (C) 488
— research (N) 410
Veterinary Poisons Information Service (N) 138, 322
Veterinary research: cutbacks (C) 187
— lack of graduates 667
Veterinary training standards (C) 187
VIEIRA, L. S. *and others* Outbreak of cryptosporidiosis in dairy goats in Brazil 427
Virtual pets (N) 471
Vitellointestinal duct in a calf (SC) 629
Vitrified cloned bovine embryos (SC) 404
Vulture, lead poisoning in (SC) 47

W

WALTERS, T. M. H. *see* LLOYD, S. *and* WALTERS, T. M. H. (C) 487
WARD, W. R. *see* BAXTER, S. J. *and* WARD, W. R. (SC) 287
WARRISS, P. D. *see* McNALLY, P. W. *and* WARRISS, P. D. 231
WATSON, C. L., MOORE, R. P. *and* TAYLOR, A. J. Hard decisions on TB (C) 487
WATSON, E. Swabbing protocols in screening for contagious equine metritis 268
WEBBON, P. M. *see* GREEN, P. *and* WEBBON, P. M. (C) 76
WEIGLER, B. J. *and others* High sensitivity polymerase chain reaction assay for active and latent feline herpesvirus-1 infections in domestic cats 335
WELCHMAN, D. de B. *and* AINSWORTH, H. L. Ataxia in pheasants (C) 211
WELCHMAN, D. de B., HOOTON, J. K. *and* LOW, J. C. Ocular disease associated with silage feeding and *Listeria monocytogenes* in fallow dear (SC) 684
White muscle disease (SC) 431
WIERUP, M. *see* ENGEL, M. *and* WIERUP, M. 493
Wild boar: controls (N) 639
WILD, K. *see* BRAUN, U., WILD, K. *and* GUSCETTI, F. 93
WILKINS, C. M. Frozen tail or limber tail in working dogs (C) 588
WILKINS, P. A. *see* DEL PIERO, F., WILKINS, P. A. *and* DUBOVI, E. J. (C) 407
WILLIAMS, B. M. Integration of women into the profession (C) 536
WILLIAMS, D. Control of chronic superficial keratitis and keratoconjunctivitis sicca in dogs (C) 264
WILLIAMS, D. *see* RAYMENT, L. J. *and* WILLIAMS, D. 481
WILLIAMS, D. J. L. *and others* Novel ELISA for detection of *Neospora*-specific antibodies in cattle 328
WILLIAMS, J. L. *and others* Verification of the identity of bovine semen using DNA microsatellite markers 446
WILLIAMS, J. Newcastle disease working group (C) 103
WILSON, W. D. Travel sickness in cattle (C) 76
WINDSOR, R. S. *see* MILNE, E. M., WINDSOR, R. S. *and* HOSIE, B. D. (C) 135
WINTER, A. C. Caseous lymphadenitis: an increasing cause for concern (C) 611
Women in the profession (C) 464, 536, 563, 588, 611, 635, 687
WOOD, A. M. *and others* Re-emergence of a stunting syndrome in broiler chickens (C) 463
WOOD, J. L. N. *and others* An outbreak of respiratory disease in horses associated with *Mycoplasma felis* infection 388
— Neuropathology of scrapie: a study of the distribution patterns of brain lesions in 222 cases of natural scrapie in sheep, 1982-1991 167
WOOLLEY, P. Veterinary training standards (C) 187
Working hours (C) 28, 76
World Small Animal Veterinary Association/British Small Animal Veterinary Association/ Federation of European Companion Animal Veterinary Associations Congress (N) 383, 411, 412
WRAY, C. *see* RANDALL, L. P., WRAY, C. *and* McLAREN, I. M. 112
WU, W. *and others* Case study of bovine dermatitis caused by oat straw infected with *Fusarium sporotrichioides* 399

X

Xenotransplantation (N) 77, 78, 267

Y

YAZWINSKI, T. A. *and others* Comparative therapeutic efficacy of doramectin and ivermectin against naturally acquired nematode infections in cattle (SC) 343
Yeasts in reptiles 282
YERUHAM, I. *and others* *Corynebacterium pseudotuberculosis* infection in Israeli cattle: clinical and epidemiological studies 423
YIGEZU, L. M. *and others* Isolation of *Streptococcus equi* subspecies *equi* (strangles agent) from an Ethiopian camel (SC) 608

Z

Zoonoses, need for caution on quarantine (N) 4

The Veterinary Record

INDEX 141

July to December, 1997

Editor: Martin Alder, MA

BRITISH VETERINARY ASSOCIATION
7 MANSFIELD STREET, LONDON W1M 0AT

The Veterinary Record

Official Journal of the British Veterinary Association, 7 Mansfield Street, London W1M 0AT

Index to Volume 141, July to December, 1997

Entries for Correspondence, News and Reports, and Short Communications are indicated by the use of the symbols (C), (N) and (SC) respectively

A

5-fluoracil: treatment of superficial ulcerative squamous cell carcinoma in three horses with topical 5-fluoracil 626
α1-acid glycoprotein in the diagnosis of feline infectious peritonitis 299
Abdominal distension in a cat (C) 27, 56, 180, 232
Abomasal disorders in dairy cattle (C) 55
Abomasum: in sheep, left displaced (C) 527
— ultrasonographic findings in cows with left displacement of 331
Absence of chlamydia as an aetiological factor in aborting mares (SC) 424
Abstracts 46, 72, 78, 104, 126, 129, 146, 152, 177, 201, 243, 274, 330, 341, 363, 365, 390, 416, 438, 448, 500, 512, 543, 547, 570, 592, 604
Accessory carpal bone in a thoroughbred horse, surgical treatment of a comminuted articular fracture 47
ACKROYD, H. J. *see* CHAPMAN, P. A. *and* ACKROYD, H. J. (C) 314
ADAMS, S. H. Rumen statis in a cow (C) 56
ADAMS, S. J. R. Rabies and quarantine (C) 156
ADAMS, W. F. *see* DAVID, G. P., HOLMES, J. P. *and* ADAMS, W. F. (C) 27
Adverse reactions to veterinary medicines (N) 4
Aflatoxins, immunotoxicological effects on piglets of feeding sows diets containing 469
African swine fever 386
Ageing draft and trotter horses by their dentition 17
Aggressive behaviour in English cocker spaniels and the personality of their owners 73
Albania (C) 180
Alopecia with follicular dystrophy in a cow (C) 632
Anaesthetic techniques in pigs, injectable 140
ANDREASEN, C. B. *see* HAMIR, A. N., ANDREASEN, C. B. *and* PEARSON, E. G. (SC) 474
ANDRÉS, S. *and others* Relationships between some soil parameters and the blood glutathione peroxidase activity of grazing sheep 267
Animal experiments (C) 344, 399
Animal Health Trust: Centre for Equine Studies (N) 531
Animals (Scientific Procedures) Act (N) 454
Anthelmintic efficacy, the need to classify terminology (SC) 655
— use of arithmetic and geometric means in the calculation of (SC) 472
Anthelmintic resistance, management of (C) 56
Anthelmintic treatment for lambs, efficacy of moxidectin, ivermectin and albendazole oral drenches for suppression of periparturient rise in ewe worm egg output and reduction of 357
Anthrax, public health risks 244
Antibiotic resistance (C) 26, 607
Antibiotics, WHO concern over (N) 530
Antibiotics in animal husbandry (N) 614
Antibiotics inquiry (N) 371
Archaeology: Recovery of equine helminth eggs in a medieval lacustrine settlement (SC) 601
Armed robberies (N) 33
ARNOLD, A. E. Art and science of veterinary medicine (C) 28
ARNOLD, R. M. Rabies and quarantine (C) 180
Articular plasmacytoma, malignant, in two dogs 197
ARTIUSHIN, S. C. see TIMONEY, J. F. and ARTIUSHIN, S. C. (SC) 446
ASRANI, R. K. *and others* Hydropericardium-hepatopathy syndrome in Asian poultry (SC) 271
Association of Veterinary Teachers and Research Workers: 1997 conference 34
AUSTIN, A. R. *and others* Abnormalities of heart rate and rhythm in bovine spongiform encephalopathy 352
Autoimmune diseases and canine immunogenetics (C) 232
Awards available 155
— Dental award 202
— Felix-Wankel prize 583
— RCVS Trust awards 555, *see* Grants available
AYEN, E. *and* NOAKES, D. E. Displacement of the tubular genital tract of the ewe during pregnancy 509
AYLING, R. D., NICHOLAS, R. A. J. *and* JOHANSSON, K. E. Application of the polymerase chain reaction for the routine identification of *Mycoplasma bovis* (SC) 307

B

BALMER, T. *and* CURWEN, A. Use of carprofen in racehorses (C) 400
Barley supplement: effect on plasma concentration of triclabendazole metabolites in sheep (SC) 549
BARON, T. *and others* Spongiform encephalopathy in an imported cheetah in France (SC) 270
BARTH, D. *and* REHBEIN, S. Persistence of anthelmintic efficacy: the need to classify terminology (SC) 655
Beef ban in Europe (N) 31
Belgium: *Escherichia coli* O157 (N) 186
BENNETT, D. *see* CARTER, S. D., OLLIER, W. E. R. *and* BENNETT, D. (C) 232
BENNETT, R. M. Non-market costs of rabies policy (SC) 127
BENSON, C. E., MUNRO, D. S. *and* RANKIN, S. *Salmonella typhimurium* DT104 in the northeast USA (C) 503
BENSON, K. G. *see* CROSSLEY, D. A., DUBIELZIG, R. R. *and* BENSON, K. G. (SC) 337
BENTRAD, S. *see* BOUCHET, F. (SC) 601
Benzimidazole resistance by the free-living stages of *Haemonchus contortus* with verapamil: partial reversal (SC) 575
BEUGNET, F., GAUTHEY, M. *and* KERBOEUF, D. Partial in vitro reversal of benzimidazole resistance by the free-living stages of *Haemonchus contortus* with verapamil (SC) 575
BIGGS, A. M. Clinical mastitis in dairy cows after 'blitz' therapy (C) 84
Birds, imports of captive (N) 430
Bladder calculi in dogs and cats (C) 556, 584, 660
Body condition score, health, yield and fertility in dairy cows 67
BOND, R. *and others* Isolation of *Malassezia sympodialis* and *Malassezia globosus* from healthy pet cats (SC) 200; correction 253
BONESS, J. M. Settlement of insurance claims (C) 315
BONNETT, B. N. *and others* Mortality in insured Swedish dogs: rates and causes of death in various breeds 40
Books received 82, 153, 342, 366, 395, 553, 578
Book reviews:
— ALBRIGHT, J. L. *and* ARAVE, C. W. The behaviour of cattle 577
— AUGUST, J. R. *Ed* Consultations in feline internal medicine 3 105
— BARREL, G. K. *Ed* Sustainable control of internal parasites in ruminants 449
— BOWLING, A. T. Horse genetics 311
— COLES, B. H. Avian medicine and surgery 578
— DAVISON, T. F., MORRIS, T. R. *and* PAYNE, L. N. *Eds* Poultry immunology, Poultry Science Symposium series volume 24 311
— DYCE, K. M., SACK, W. O. *and* WENSING, C. J. G. Textbook of veterinary anatomy 395
— FELDMAN, E. C. *and* NELSON, R. W. Canine and feline endocrinology and reproduction 311
— FRY, P. Vetaid book of veterinary anecdotes 477
— GETZ, M. Veterinary medicine in economic transition 395
— GORDON, I. Controlled reproduction in pigs 366
— GUDDING, R. *and others Eds* Developments in biological standardization, volume 90: fish vaccinology 525
— GUILFORD, W. G. *and others* Strombeck's small animal gastroenterology 605
— HAMPSON, D. J. *and* STANTON, T. B. *Eds* Intestinal spirochaetes in domestic animals and humans 553
— HIDE, G. *and others Eds* Trypanosomiasis and leishmaniasis: biology and control 82

— JORDAN, F. T. W. *and* PATTISON, M. *Eds* Poultry diseases 449
— KANEKO, J. J., HARVEY, J. W. *and* BRUSS, M. L. *Eds* Clinical biochemistry of domestic animals 605
— KUMAR, V., COTRAN, R. S. *and* ROBBINS, S. L. R. *Eds* Basic pathology 366
— LABER-LAIRD, K. *and* SWINDLE, M. M. *Eds* Handbook of rodent and rabbit medicine 449
— LANDSBERG, G. M., HUNTHAUSEN, W. *and* ACKERMAN, L. Handbook of behavioural problems of the dog and cat 82
— LAWRENCE, T. L. J. *and* FOWLER, V. R. Growth of farm animals 342
— LEIB, M. S. *and* MONROE, W. E. *Eds* Practical small animal internal medicine 477
— MARTIN, M. *and* CORCORAN, B. Cardiorespiratory diseases of the dog and cat 525
— MESLIN, F.-X., KAPLAN, M. M. *and* KOPROWSKI, H. *Eds* Laboratory techniques in rabies 553
— MUIRHEAD, M. R. *and* ALEXANDER, T. J. L. Managing pig health and the treatment of disease – a reference for the farm 394
— PARKINSON, Major J. D. *and* HORNBY, Captain R. B. 'Along o' my old brown mule', more RAVC history 1944-47 578
— PETERSEN, G. V. *Ed* Second Pan Pacific Veterinary Conference: cattle sessions 477
— PETERSEN, G. V. *Ed* Second Pan Pacific Veterinary Conference: equine sessions 394
— PEIFFER, R. L. *and* PETERSEN-JONES, S. M. Small animal ophthalmology: a problem-orientated approach 578
— PINSENT, P. J. N. *and* FULLER, C. J. Outline of clinical diagnosis in the horse 395
— RIJNBERK, A. *Ed* Endocrinology in dogs and cats 577
— ROBERTS, V. *Ed* British poultry standards 105
— ROBINSON, N. E. *and* WILSON, M. R. *Eds* Current therapy in equine medicine 4 342
— THOMAS, D. A., SIMPSON, J. W. *and* HALL, E. J. *Eds* BSAVA manual of canine and feline gastroenterology 394
— TIZARD, I. R. Veterinary immunology, an introduction 105
— WIKEL, S. K. *Ed* The immunology of host-ectoparasitic arthropod relationships 153
— WOBESER, G. A. Diseases of wild waterfowl 153
BORNSTEIN, S. *and* WALLGREN, P. Serodiagnosis of sarcoptic mange in pigs 8
BØTNER, A. *and others* Appearance of acute PRRS-like symptoms in sow herds after vaccination with a modified live PRRS vaccine (SC) 497
BOUCHET, F. *and* BENTRAD, S. Recovery of equine helminth eggs in a medieval lacustrine settlement (SC) 601
BOUSQUET, E. *and others* Comparative in vitro activity of doxycycline and oxytetracycline against porcine respiratory pathogens 37
Bovine respiratory syncytial virus infection in lactating cows (C) 131
Bovine viral diarrhoea virus (BVDV) in oocytes and follicles of persistently infected cattle (SC) 335
BOYDELL, P. *and* PIKE, R. Settlement of insurance claims (C) 344
BOYER, P. J. Outbreak of clinical mastitis in dairy cows following 'blitz' therapy (C) 55
BRADLEY, A. J. *and* GREEN, M. J. Clinical mastitis in dairy cows after 'blitz' therapy (C) 179
Brancker, Mary (C) 315
BRANDER, G. Preventive role in cattle production (C) 344
BRAUN, U., PUSTERLA, N. *and* FLÜCKIGER, M. Ultrasonographic findings in cattle with pleuropneumonia 12
BRAUN, U., PUSTERLA, N. *and* SCHÖNMANN, M. Ultrasonographic findings in cows with left displacement of the abomasum 331
BRAUND, K. G. *see* STEISS, J. E. *and* BRAUND, K. G. (C) 179
BREMNER, A. Veterinary public health (C) 452
BRIGGS, C. A. E. Antibiotic resistance (C) 607
British Equine Veterinary Association, congress 1997 (N) 319
British Veterinary Association Animal Welfare Foundation (N) 508
— Alternatives to quarantine: BVA highlights concerns on enforcement 86
— Annual general meeting 1997 (N) 484
— Antimicrobials for veterinary use 62
— Beef exports: looking for an opening (N) 501
— Canine Health Schemes (C) 204
— Congress 1997 345
— — Bears and beavers in Scotland? The call of the wild comes to congress (N) 431
— — Conservation (N) 183
— — Dual role in wildlife conservation (N) 348
— — E coli O157 and food safety (N) 373
— — Finding the way forward on CPD (N) 375
— — Food hygiene – can the profession deliver? (N) 372
— — Food safety: the veterinarian's role (N) 347
— — From vet school to practice: are new graduates 'too clever by half'? (N) 458
— — Has pig welfare legislation gone too far? (N) 374
— — Keeping it practical : In Practice at the BVACongress (N) 405
— — Live animal exports (N) 349
— — Opening ceremony 312
— — Organ transplants: developing an ethical framework (N) 434
— — Practice management: meeting the challenges of the 21st century (N) 459
— — The new BVA president: an enthusiast with a wide range of interests (N) 351
— — Vets and the media: raising the profile, preserving the image (N) 456
— Disappointed by decision on fur imports 112
— Export procedures: the BVA's position 396
— Internal audit group (N) 642
— LVIs and certification (N) 640
— Maintaining an effective presence in Europe (N) 640
— Medicines availability again causes concern (N) 639
— New rabies policy approved by Council 60
— Proposals for a Food Standards Agency 22
— Proposals for an independent Food Standards Agency 61
— Pros and cons of quality assurance schemes (N) 641
— Rabies and quarantine (N) 642
— Rabies and quarantine: report of the BVA working group 79
— Review of the BVA's committees 62, (N) 641
BROADWELL, M. *see* COLE, J., BROADWELL, M. *and* ROGERS, G. (SC) 656
BRODRICK, T. Ragwort poisoning in a pedigree cow (C) 480
BROWNLIE, J. *and others* Expression of non-cytopathogenic bovine viral diarrhoea virus (BVDV) in oocytes and follicles of persistently infected cattle (SC) 335; corrections 425
BRUCE, D. D. Settlement of insurance claims (C) 368
BRUCE, D. D. 'Vets in Practice' (C) 480
Brucella antibodies in marine mammals around the coast of England and Wales 513
BURDEN, D. J. *and* ELLIS, R. N. W. Use of doramectin against experimental infections of cattle with *Dictyocaulus viviparus* (SC) 393
Burmese kittens: investigation of the association between whole blood and tissue taurine levels and the development of thoracic deformities 566
BUTSON, R. J. *see* DAVID, A., BUTSON, R. J. *and* MAY, S. A. (SC) 51
BUXTON, D. *and others* Examination of red foxes (*Vulpes vulpes*) from Belgium for antibody to *Neospora caninum* and *Toxoplasma gondii* (SC) 308
BUXTON, D. *and others* Neosporosis and bovine abortion in Scotland 649
BVA/KC scoring scheme for control of hip dysplasia: interpretation of criteria 275

C

Calcipotriol poisoning in dogs (C) 27
CAMMACK, J. Abomasal disorders in dairy cattle (C) 55
CAMPBELL, A. Calcipotriol poisoning in dogs (C) 27
Cambridge Vet School: cancer therapy unit (N) 32
Canine distemper in vaccinated dogs in Finland 380
Canine dysautonomia resembling the Key-Gaskell syndrome in Germany (SC) 496
Canine monocytic ehrlichiosis: a retrospective study of 100 cases, and an epidemiological investigation of prognostic indicators for the disease 360
Caprine arthritis encephalitis (N) 379
Carcase quality of broiler chickens (SC) 364
Caries and odontoclastic resorptive lesions in a chinchilla (*Chinchilla lanigera*) (SC) 337
CARLYLE, W. W. H., GUISE, H. J. *and* COOK, P. Effect of time between farm loading and processing on carcase quality of broiler chickens (SC) 364
Carpal flexor tendon sheath in horses, gross and ultrasonographic anatomy 489
Carprofen (SC) 251
— in racehorses (C) 400
CARRASCO, L. *and others* Acute haemorrhagic pancreatitis associated with canine visceral leishmaniasis (SC) 519
CARTER, A. P. Student numbers and university funding (C) 204
CARTER, H. LVIs and export certification 399
CARTER, S. D., OLLIER, W. E. R. *and* BENNETT, D. Canine immunogenetics and autoimmune diseases (C) 232
Caseous lymphadenitis (C) 479, 527, 631
— in a commercial ram stud in Scotland (SC) 548
Cats Protection League neutering campaign (N) 234
Cattle cull (N) 136; and see Encephalopathies
Cattle passports (N) 32, 402, 508, 559
Cattle production, preventive role (C), 255, 344
CATTELL, J. H. *and* HARWOOD, D. G. Virulent foot rot in sheep (C) 83
CAUVIN, A. *and* CONNOLLY, D. Immunodeficiency syndrome in Irish setters (C) 556
CAUVIN, E. R. J. *and others* Gross and ultrasonographic anatomy of the carpal flexor tendon sheath in horses 489
CAUVIN, E. *see* MUNROE, G. A. *and* CAUVIN, E. 47
Cavalier King Charles spaniels, persistent scratching (C) 179
CAWTHORNE, R. J. G. Failure to confirm a TSE in chickens (C) 203
Cerebral microangiopathy, in association with caprine enterotoxaemia 224
Cervicovaginal prolapse 509
Cetaceans: *Brucella* in marine mammals around the coast of England and Wales 513
— stranded on the coasts of England and Wales, entanglement in fishing gear and other causes of death 94
CHALMERS, W. S. K. *and others* Use of a live chlamydial vaccine to prevent ovine enzootic abortion 63
CHAN, C. C.-H. *and* MUNROE, G. A. Septic tenosynovitis and focal osteomyelitis of the lateral proximal sesamoid bone in a thoroughbred gelding 147
CHANDLER, E. C. LVIs and export certification (C) 399
CHANG, W. L. *and others* Prevalence of *Lawsonia intracellularis* in swine herds in Taiwan (SC) 103
CHAPMAN, P. A. *and* ACKROYD, M. J. Farmed deer as a potential source of verocytotoxin-producing *Escherichia coli* O157 (C) 314

Cheetah: spongiform encephalopathy (SC) 270
Chinchilla (*Chinchilla lanigera*): caries and odontoclastic resorptive lesions (SC) 337
Chlamydia: absence as an aetiological factor in aborting mares (SC) 424
Chlamydial (enzootic) abortion of ewes 164
Chlamydial vaccine, in prevention of ovine enzootic abortion 63
Chocolate poisoning in dogs (C) 28
Cholangiocarcinoma displaying aberrant expression of p53 protein (SC) 77
CIARAMELLA, P. *and others* A retrospective clinical study of canine leishmaniasis in 150 dogs naturally infected by *Leishmania infantum* 539
CLAEREBOUT, E. *and others* Effect of chemoprophylaxis with an ivermectin sustained-release bolus on acquired resistance to gastrointestinal parasites in cattle 441
CLARK, A. M. Squirrel deterrent (C) 28
CLARKE, O. 'Vets in Practice' (C) 452
Classical swine fever (N) 111
CLAYTON-JONES, D. G. Canine Health Schemes (C) 204
Clinical research (C) 631
— at the crossroads 579
Cloning 401, (N) 403
Cloning produces transgenic lamb (N) 111
CLUTTON, R. E. *and others* Comparison of three injectable anaesthetic techniques in pigs 140
Co-amoxyclav: treatment of canine pyoderma: a comparison of two dose rates 439
Coccidiosis in wild merlins (*Falco columbarius*) (C) 232
COIGNOUL, F. *see* LOSSON, B. J. *and* COIGNOUL, F. (SC) 49
COLE, J., BROADWELL, M. *and* ROGERS, G. Intersexuality in a Charolais heifer (SC) 656
COLES, G C. Control of sheep scab (C) 26
COLES, G C. Management of anthelmintic resistance 56
COLES, G. C. Nematode control practices and anthelmintic resistance on British sheep farms 91
COLLIE, D. D. S. *see* SCOTT, P. R., COLLIE, D. D. S. *and* HUME, L. H. (SC) 548
COLLINS, J. D. BSE and British cattle imports (C) 286
Collyriclum faba in robins (*Erithacus rubecula*) in Slovakia (SC) 273
Comment:
— A giant leap for new graduates? 453
— Animal welfare and food safety to the fore 345
— Broad vision: specific consequences 109
— Centenary of the Veterinary Benevolent Fund 317
— Challenging proposals on research 609
— Corporate options 505
— Distinguishing science from policy 233
— Dolly and beyond 401
— Facing issues; planning ahead 481
— Fast forward in Government 257
— Food safety: the need to get it right 1
— Going wild: veterinarians and conservation 429
— Lessons of 'an exceptionally difficult year' 133
— Making headway in Europe 585
— Making research a priority 29
— Meat and medicines – a tale of two agencies 157
— Rabies and quarantine: setting out the ground rules for change 57
— Rabies and quarantine: the Government keeps its options open 369
— Redressing the balance on medicines 557
— Regulation in time of change 181
— Small profession, big issues 289
— The threat to 'bute' 85
— Veterinary education: what does the future hold? 205
— Where next on education? 529
— New thinking, familiar problems 633
Committee on the Medical Aspects of Food and Nutrition (N) 346
Companion animal behaviour (C) 84, 132
Computed tomography *see* CT
CONN, W. B. Rabies and quarantine (C) 132
CONNOLLY, D. *see* CAUVIN, A. *and* CONNOLLY, D. (C) 556
Conservation (N) 183; *and see* Wildlife
Contagious equine metritis organism: testing (N) 290
Continuing professional development *see* CPD
COOK, P. *see* CARLYLE, W. W. H., GUISE, H. J. *and* COOK, P. (SC) 364
COOPER, G. Support for new graduates (C) 608
Copper poisoning in sheep (C) 556, 631
CORSAN, J. R. Quantifying CPD (C) 108
Cosmetics testing: voluntary ban on animal use (N) 508; *and see* Laboratory animals
COSTELLO, E. *and others* Performance of the single intradermal comparative tuberculin test in identifying cattle with tuberculous lesions in Irish herds 222
Cotswold Pig Development Company (N) 4
CPD (N) 375, (C) 54, 83, 108, 156
— and distance learning (C) 428
— and part-time veterinary surgeons (C) 204
— recording scheme launched (N) 32
— record-keeping (C) 179, 231
CRILLY, J. Sensitivity of the single intradermal comparative tuberculin test (C) 344
Crime: use of dog in armed robberies (N) 33
Crocodiles (*Crocodylus niloticus*): vaccination of farmed crocodiles (*Crocodylus niloticus*) against *Mycoplasma crocodyli* infection (SC) 476
CROSSLEY, D. A., DUBIELZIG, R. R. *and* BENSON, K. G. Caries and odontoclastic resorptive lesions in a chinchilla (*Chinchilla lanigera*) (SC) 337
Cryopreservation of porcine embryos by vitrification (SC) 365
CT scanning for farm animals (N) 530
CURWEN, A. *see* BALMER, T. *and* CURWEN, A. (C) 400
Cutaneous lymphoma in a Scottish blackface ram (SC) 473
Cyathostome infections in horses: comparative studies of ivermectin and moxidectin 383
Cysticercosis, treatment with oxfendazole: a dose-response trial 420

D

DALTON, P. Management of disease in game birds (C) 231
Dangerous dogs legislation (N) 4
DANIEL, R. G. *and others* *Salmonella hindmarsh* infection in sheep and ponies (C) 203
DAS, S. K. *and others* Influence of cumulus cells on in vitro maturation of denuded buffalo oocytes (SC) 522
DAVID, A., BUTSON, R. J. *and* MAY, S. A. Ventral peritoneal rectal tear repair in a mare (SC) 51
DAVID, A. Mare recovers from further injury after tear repair (C) 132
DAVID, G. P. Survey on lungworm in adult cattle (C) 343
DAVID, G. P., HOLMES, J. P. *and* ADAMS, W. F. Neurological condition in polled Dorset lambs (C) 27
DAVIES, E. V. 'Sudden death' in a dairy heifer (C) 204
DAVIES, I. H. *and* HARTLEY, C. R. Sporadic milk drop in dairy cows (C) 54
DAVIES, J. B. A. Settlement of insurance claims (C) 400
DAVIES, M. CPD and distance learning (C) 428
DAVIES, R. I. 'Vets in Practice' (C) 256
DAVISON, H. C. *and others* Isolation of bovine *Neospora* in Britain (C) 607
DAY, C. E. I. Virulent foot rot in sheep (C) 56
DAY, C. E. I. Animal experiments (C) 344
DEMEULENAERE, D. *and others* Comparative studies of ivermectin and moxidectin in the control of naturally acquired cyathostome infections in horses 383
Dentition, ageing draft and trotter horses by 17
DESMECHT, D. *see* VAN DE WEERDT, M. L., DESMECHT, D. *and* LEKEUX, P. 168
Dichlorvos/fenitrothion and methoprene/pyrethrins compared with fipronil in control of flea bite hypersensitivity in cats (SC) 628
Dictyocaulus viviparus, use of doramectin against experimental infections of cattle (SC) 393
Dictyocaulus viviparus in second year after first year treatment with doramectin or an ivermectin bolus 593
Diffuse fibrosing alveolitis (SC) 128
Distal femora in a young dog, pathological fracture of (SC) 551
Distal forelimb of the horse, influence of the force applied and its period of application on the outcome of the flexion test of 463
Distal limb of horses: variations in the force applied to flexion tests 435
Distemper virus vaccinations in dogs, duration of antibodies elicited by (SC) 654
Distemper, outbreak in vaccinated dogs in Finland 380
Dog breeds: associated mortality 40
DOHERTY, O. *and others* Study of the heart rate and energy expenditure of ponies during transport 589
Doramectin, use against experimental infections of cattle with *Dictyocaulus viviparus* (SC) 393
Doxycycline and oxytetracycline, comparative in vitro activity against porcine respiratory pathogens 37
Droplix (C) 108, 527
DUBIELZIG, R. R. *see* CROSSLEY, D. A., DUBIELZIG, R. R. *and* BENSON, K. G. (SC) 337
DUFF, J. P., WATSON, P. J. and SCHOLES, S. F. E. Chronic hepatopathy (hepatic lipodystrophy) of Galloway cattle (C) 368
DUFF, P. Acute inhalant toxicoses of cagebirds (C) 107
DUNN, C. S. *and* DONALDSON, A. I. Natural adaption to pigs of a Taiwanese isolate of foot-and-mouth disease virus (SC) 174
DUNN, K. *see* SCOTT, P. R., RHIND, S. *and* DUNN K. (SC) 473
DUTHIE, S. *and others* Value of α1-acid glycoprotein in the diagnosis of feline infectious peritonitis 299
DYSON, S. *and others* Equine botulism (C) 56
DYSON, S. Treatment of horses with phenylbutazone (C) 584

E

EASTON, N. Quantifying CPD (C) 83
Echinococcus multilocularis (SC) 49
EDELSTEN, M. Control of caseous lymphadenitis (C) 631
EDMONDSON, P. W. Clinical mastitis in dairy cows after 'blitz' therapy (C) 108
Ehrlichia phagocytophilia 101
Eimeria acervulina and Eimeria tenella 44
E tenella 447
— laboratory tests of phenolic disinfectants as oocystides against (SC) 447
EK-KOMMONEN, C. *and others* Outbreak of canine distemper in vaccinated dogs in Finland 380
ELLIS, R. N. W. *see* BURDEN, D. J. *and* ELLIS, R. N. W. (SC) 393
ELSE, R. W. *see* SCOTT, P. R., McGORUM, B. C. *and* ELSE, R. W. (SC) 128
EMMERSON, T. D. *and* MUIR, P. Pathological fracture of distal femora in a young dog (SC) 551
Encephalopathies:
— Abnormalities of heart rate and rhythm in bovine spongiform encephalopathy 352

— Advocate of prion hypothesis wins Nobel Prize (N) 483
— Britain to introduce new rules on SRM (N) 402
— BSE and British cattle exports (C) 286, 314
— BSE and the date-based export scheme (C) 428
— BSE in Belgium (N) 536
— BSE transmissibility assessed in vitro (N) 58
— Cattle database expected next year (N) 136
— Cattle passports (N) 402, 559
— Commission presses member states to comply with safety rules (N) 2
— Date-based export scheme – proposals on calf slaughter (N) 454
— Encephalopathies: Distinguishing science from policy 233
— 'Dramatic drop' in BSE cases (N) 158
— European agriculture ministers agree on SBM controls (N) 111
— European Commission escapes censure on BSE (N) 558
— Failure to confirm a TSE in chickens (C) 203, 255
— Further evidence for BSE/CJD link (N) 348
— Government announces a ban on the sale of 'bone-in' beef (N) 610
— Government puts forward a 'date based export scheme' (N) 371
— Identification 'stumbling block' for export certified herds (N) 318
— Industry to pay for SRM controls (N) 559
— Maternal transmission of BSE 239; (SC) 250
— Minister announces ban on beef imports that do not meet SRM criteria as ban on 'bone-in' beef comes into effect (N) 635
— 'Negligible risk' from burning waste from slaughtered cattle (N) 2
— New rules introduced to speed up selective cull (N) 136
— Prion-specific antibody identified (N) 531
— Risk of BSE from the import of cattle from the United Kingdom into countries of the European Union, 187
— SEAC examines research linking BSE and nvCJD (N) 30
— SEAC's 'key role' confirmed (N) 320
— Spongiform encephalopathy in an imported cheetah in France (SC) 270
— Updated predictions on the course of the BSE epidemic (N) 482
Endogenous lipid pneumonia (alveolar histiocytosis) and hydrocephalus in an adult llama (*Lama glama*) (SC) 474
ENGLAND, G. C. W. Confirmation of ovarian remnant syndrome in the queen using hCG administration (SC) 309; *and see* FREEMAN, S. L. *and* ENGLAND, G. C. W. (SC) 521
English cocker spaniels, aggressive behaviour and the personality of their owners 73
Enrofloxacin, competitive exclusion and movement of birds, *Salmonella enteritidis* carrier birds after decontamination using 297
Enterotoxaemia associated with cerebral microangiopathy 224
Epidemiology research (N) 588
Escherichia coli O157 (N) 373
— farmed deer as a potential source of verocytotoxin-producing (C) 314
— in Belgium (N) 186
ESSEX, B. Student numbers and university funding (C) 179, 256
Europe 585, (N) 640
European scene (N) 186
Examination results 53, 106, 155
Exotic pets campaign (N) 58
Exotics on the Internet (C) 84
Export certification (C) 315, 368, 399, (N) 318, 349
Export procedures: the BVA's position 396
Extramural studies at Cambridge (C) 607
EZRA, E. *see* MARKUSFELD, O., GALON, N. *and* EZRA, E. 67

F

Farm Animal Welfare Council sets out its recommendations on the welfare of laying hens 135
Farm assurance schemes (C) 367, 452
Feline infectious peritonitis, value of α1-acid glycoprotein in diagnosis 299
FERRE, I. *and others* Influence of barley supplement on plasma concentration of triclabendazole metabolites in sheep (SC) 549
FINCH, J. M. Use of animals in research (C) 399
Fipronil compared with dichlorvos/fenitrothion and methoprene/pyrethrins in control of flea bite hypersensitivity in cats (SC) 628
Firearms legislation (N) 3, (C) 287
Fishmeal, no risk (N) 324
FLAMAND, J. R. B. Useful interactions (C) 288
Flea bite hypersensitivity in cats, prospective study comparing fipronil with dichlorvos/fenitrothion and methoprene/pyrethrins in control of (SC) 628
Flexion tests on the distal limb of horses 435, 463
FLÜCKIGER, M. *see* BRAUN, U., PUSTERLA, N. *and* FLÜCKIGER, M. 12
Focal osteomyelitis of the lateral proximal sesamoid bone and septic tenosynovitis in a thoroughbred gelding 147
Food safety (N) 2, 86, 136, 345, 347, 372, 483 and *see* Meat hygiene, Veterinary public health
Food Standards Agency 1, (N) 182, 258, 290, 507
Food Standards Agency, British Veterinary Association proposals 22
Foot care, equine, in an arid environment (C) 504
Foot lesions in finishing pigs in south-west England 115
Foot rot in sheep (C) 26, 27, 56, 83, 107
Foot-and-mouth disease virus (SC) 174
FORBES, N. A. Coccidiosis in wild merlins (*Falco columbarius*) (C) 232
FORBES, N. A. *and* SIMPSON, G. N. A review of viruses affecting raptors 123
FORSTER, J.-L. *and others* Absence of chlamydia as an aetiological factor in aborting mares (SC) 424
FOX, N. Pet superstore forum (C) 156, 400
Foxes, *Neospora caninum* and *Toxoplasma gondii* (SC) 308
Foxes and neosporosis (C) 503
FREEMAN, S. L. *and* ENGLAND, G. C. W. Vestibulo-vaginal hypoplasia in a mare (SC) 521
FREEMAN, S. L. *and others* Uterine T cell lymphoma in a mare, with multicentric involvement (SC) 391
Frozen tail in working dogs (C) 179
FUENTES, P. L. *see* FUENTES, V. O., FUENTES, P. L. *and* GARCIA, A. 52
FUENTES, V. O., FUENTES, P. L. *and* GARCIA, A. Chronic treatment with naloxone enhances libido in the male goat during anoestrus (SC) 52
FUKATA, T. *and others* Evaluation of plasma chemistry and haematological studies on chickens infected with *Eimeria tenella* and *E acervulina* 44
Fur, leghold traps (N) 112

G

Gall bladder cannulation in cattle (SC) 76
GALON, N. *see* MARKUSFELD, O., GALON, N. *and* EZRA, E. 67
Game birds, management of disease (C) 231
GARCIA, A. *see* FUENTES, V. O., FUENTES, P. L. *and* GARCIA, A. (SC) 52
Gastric ulcers in finishing pigs, their prevalence and failure to influence growth rate 563
GAUTHEY, M. *see* BEUGNET, F., GAUTHEY, M. *and* KERBOEUF, D. (SC) 575
GAUTIER, P. *see* HARVEY, R. G., PENALIGGON, E. J. *and* GAUTIER, P. (SC) 628
GEERING, R. *see* MILLS, D. *and* GEERING, R. (C) 504
Genetic analysis of dairy cattle (N) 136
Germany, veterinary employment (N) 186
GESSERT, M. E. *see* SCOTT, P. R., GESSERT, M. E. *and* MARSH, D. (SC) 524
GIBSON, N. R., NESS, M. G. *and* McNEIL, P. E. Malignant articular plasmacytoma in two dogs 197
Glutathione peroxidase activity of grazing sheep, relationships between some soil parameters and 267
GONZALEZ, A. E. *and others* Treatment of porcine cysticercosis with oxfendazole: a dose-response trial 420
GOURLEY, J. Student numbers and university funding (C) 204
GOVINDERAJAN, R. *and others* Isolation of pestes des petits ruminants virus from an outbreak in Indian buffalo (*Bubalus bubalis*) (SC) 573
GRAHAM, R. CPD and part-time veterinary surgeons (C) 204
Grants available:
— Avian scholarship 583
— BEVA travel scholarships 202
— Dorothy Sidley memorial awards 583
— Harry Steele-Bodger Memorial Scholarship 555
— Murdoch Charitable Trust 450
— Overseas travel grants 555, 606
— Petsavers research scholarships 313
— Project CPD 1998 131
— Research scholarships in food hygiene, epidemiology and environmental sciences 25
— Zebra Foundation grants 583
— *and see* Awards available
Grants awarded: Home of Rest for Horses 630
GRAY, A. K. Recall of Droplix (C) 108, 527
GREEN, M. J. *see* BRADLEY, A. J. *and* GREEN, M. J. (C) 179
GREGORY, M. Lettuce as a suspected cause of narcosis in a duckling (C) 316
GRIFFIN, J. M. BSE and British cattle imports (C) 286
GRIMSHAW, W. T. R., HONG, C. *and* HUNT, K. R. Persistent activity of injectable ivermectin against important gastrointestinal nematodes of sheep (SC) 422
GROGONO-THOMAS, R. Virulent foot rot in sheep (C) 26
GROSCHUP, M. H., KRAMER, M. *and* METTENLEITER, T. C. BSE and British cattle exports (C) 314
GROVE-WHITE, D. H. Control of sheep scab (C) 83
GUISE, H. J. *and others* Gastric ulcers in finishing pigs, their prevalence and failure to influence growth rate 563
GUISE, H. J. *see* CARLYLE, W. W. H., GUISE, H. J. *and* COOK, P. (SC) 364
GUMBRELL, R. C. *and* McGREGOR, D. A. Outbreak of severe fatal orf in lambs (SC) 150
GUMBRELL, R. C., REST, J. R. *and* TAYLOR, R. W. Alopecia with follicular dystrophy in a cow (C) 632
'Gut-tie' in steers (C) 55

H

Haemonchus contortus, partial in vitro reversal of benzimidazole resistance by the free-living stages with verapamil (SC) 575
Haemonchus placei in cattle, morantel resistance (SC) 499
HADRA, B. H. *see* HOVELL, G. J. R. *and* HADRA, B. H. (C) 632
HAGO, B. E. D. *see* HOVELL, G. J. R. *and* HAGO, B. E. D. (C) 504
HAMIR, A. N., ANDREASEN, C. B. and PEARSON, E. G. Endogenous lipid pneumonia (alveolar histiocytosis) and hydrocephalus in an adult llama (*Lama glama*) (SC) 474
HARCOURT-BROWN, F. Quantifying CPD (C) 83
Harper Adams Agricultural College, animal health degree (N) 379
HARRIS, T. Export certification (C) 315
HARRUS, S. *and others* Clinical manifestations of infectious canine cyclic thrombocytopenia 247
HARRUS, S. *and others* Canine monocytic ehrlichiosis: a retrospective study

of 100 cases, and an epidemiological investigation of prognostic indicators for the disease 360
HARTLEY, C. R. *see* DAVIES, I. H. *and* HARTLEY, C. R. (C) 54
HARVEY, R. G., PENALIGGON, E. J. *and* GAUTIER, P. Prospective study comparing fipronil with dichlorvos/fenitrothion and methoprene/pyrethrins in control of flea bite hypersensitivity in cats (SC) 628
HARWOOD, D. G. *and* CATTELL, J. H. Virulent foot rot in sheep (C) 83
Headshaking, management by treatment for protozoal myeloencephalitis 264
— survey (C) 504
HEATH, D. D. *see* O'KEEFE, J. S., STANISLAWEK, W. L. *and* HEATH, D. D. 226
HEATH, S. Qualifications in companion animal behaviour (C) 84
Heifer losses (N) 87
Hepatopathy, chronic, of Galloway cattle 368
Herriot centre (N) 508
HIBBERT, S. Abdominal distension in a cat (C) 56
HILL, N. P. *and others* Lameness and foot lesions in adult British dairy goats 412
Hip dysplasia: BVA/KC scoring scheme for control, interpretation of criteria 275
HOLMES, J. P. *see* DAVID, G. P., HOLMES, J. P. *and* ADAMS, W. F. (C) 27
HOLT, P. E. Bladder calculi in dogs and cats (C) 584
HOLT, P. E. PTFE toxicity in birds (C) 180
HONG, C. *see* GRIMSHAW, W. T. R., HONG, C. *and* HUNT, K. R. (SC) 422
Hormone abuse (N) 186
Horse attack helpline (N) 532
Horse passports (N) 234
Horserace Betting Levy Board (N) 588
HOVELL, G. J. R. *and* HADRA, B. H. Overloading of donkeys (C) 632
HOVELL, G. J. R. *and* HAGO, B. E. D. Equine foot care in an arid environment (C) 504
HUGHES ELLIS, T. 'Sudden death' in a dairy heifer (C) 232
HUGHES ELLIS, T. 'Vets in Practice' (C) 400
Humane slaughter video (N) 324
HUMBERT, F. *and others* Bacteriological monitoring of *Salmonella enteritidis* carrier birds after decontamination using enrofloxacin, competitive exclusion and movement of birds 297
HUME, L. H. *see* SCOTT, P. R., COLLIE, D. D. S. *and* HUME, L. H. (SC) 548
HUNT, K. R. *see* GRIMSHAW, W. T. R., HONG, C. *and* HUNT, K. R. (SC) 422
HUNTER, F. 'Gut-tie' in steers (C) 55
HUNTER, N. *and others* Natural scrapie and PrP genotype: case-control studies in British sheep 137
Hunting (N) 586
HUTCHISON, M. Qualifications in companion animal behaviour (C) 132
Hydrocephalus and endogenous lipid pneumonia (alveolar histiocytosis) in an adult llama *(Lama glama)* (SC) 474
Hydropericardium-hepatopathy syndrome in Asian poultry (SC) 271
Hypoderma species; prevalence in cattle in Great Britain (1995/1996) 261

I

Identification of sheep and goats (N) 430
Immunodeficiency syndrome in Irish setters (C) 556
Immunogenetics and autoimmune disease 232
Incorporation of veterinary practice 505, (N) 587, (C) 584
Infectious canine cyclic thrombocytopenia 247
Institute for Animal Health (N) 31
Institute of Zoology (N) 59
Insulinoma-related peripheral polyneuropathy, treatment with corticosteroids 98
Insurance claims (C) 315, 344, 368, 400
International Disease Surveillance 259, 637
International Fund for Animal Welfare (N) 238
Intersexuality in a Charolais heifer (SC) 656
Intrac vaccine: batch recall (C) 108
Iodine deficiency in cattle, experimental reproduction of 544
Irish setters: immunodeficiency syndrome in Irish setters (C) 556
Ivermectin against important gastrointestinal nematodes of sheep, persistent activity of injectable (SC) 422
Ivermectin and moxidectin in the control of naturally acquired cyathostome infections in horses 383
Ivermectin sustained-release bolus, effect on acquired resistance to gastrointestinal parasites in cattle 441
Ivermectin, efficacy following exposure of treated cattle to rain (SC) 269

J

JANSSENS, L. A. A. *and* PEETERS, S. Comparisons between stress incontinence in women and sphincter mechanism incompetence in the female dog 620
JEFFCOTT, L. Extramural studies at Cambridge (C) 607
JEPSON, P. D. *and others* Antibodies to *Brucella* in marine mammals around the coast of England and Wales 513
JOHANSSON, K. E. *see* AYLING, R. D., NICHOLAS, R. A. J. *and* JOHANSSON, K. E. (SC) 307
JONES, G. E. *and others* Comparison of five tests for the detection of antibodies against chlamydial (enzootic) abortion of ewes 164
JONES, R. S. Student numbers and university funding (C) 315
JONES, T., PRITCHARD, G. *and* PATON, D. Transmissible gastroenteritis of pigs (C) 427

K

KANG'EE, F. M. *see* MIRANGI, P. K. *and* KANG'EE, F. M. (SC) 176
KEG, P. R. *and others* Influence of the force applied and its period of application on the outcome of the flexion test of the distal forelimb of the horse 463
KEG, P. R. *and others* Variations in the force applied to flexion tests of the distal limb of horses 435
KEMPSON, S. Riding competition (C) 556
Keratinising epithelia in beagle dogs 571
KERBOEUF, D. *see* BEUGNET, F., GAUTHEY, M. *and* KERBOEUF, D. (SC) 575
Key-Gaskell syndrome, canine dysautonomia resembling (SC) 496
KIRKWOOD, J. K. *and others* Entanglement in fishing gear and other causes of death in cetaceans stranded on the coasts of England and Wales 94
Klebsiella pneumoniae: testing (N) 290
KLEIN, W. R. *see* WARMERDAM, E. P. L., KLEIN, W. R. *and* VAN HERPEN, B. P. J. M. 172
KRAMER, M. *see* GROSCHUP, M. H., KRAMER, M. *and* METTENLEITER, T. C. (C) 314
KUWAYAMA, M. *and others* Successful cryopreservation of porcine embryos by vitrification (SC) 365

L

Laboratory animals (C) 399, *see* Cosmetics testing
Lameness and foot lesions in adult British dairy goats 412
LANSDOWN, A. B. G. *and* SAMPSON, B. Trace metals in keratinising epithelia in beagle dogs 571
LARSEN, S. *see* LEIFSSON, P. S., OLSEN, S. N. *and* LARSEN, S. 651
LAVEN, R. 'Vets in Practice' (C) 428
LAVEN, R. A. *and others* Generalised caseous lymphadenitis (C) 479
Lawsonia intracellularis in swine herds in Taiwan (SC) 103
LeCANN, P. *and others* Piglet wasting disease (C) 660
LEIFSSON, P. S., OLSEN, S. N. *and* LARSEN, S. Ocular tuberculosis in a horse 651
Leishmania infantum: a retrospective clinical study of canine leishmaniasis in 150 dogs naturally infected by 539
— experimentally infected with (SC) 574
Leishmaniasis: slide ELISA and comparison with four serological tests 328
— acute haemorrhagic pancreatitis associated with canine visceral leishmaniasis (SC) 519
LEKEUX, P. *see* VAN DE WEERDT, M. L., DESMECHT, D. *and* LEKEUX, P. 168
LEONARD, D. Unilateral uterine swelling in a cow (C) 316
Leptospira hardjo serodiagnosis: a comparison of MAT, ELISA and Immunocomb (SC) 603
Lettuce as a suspected cause of narcosis in a duckling (C) 316
LEWIS, C. J. *and* NAYLOR, R. D. Virulent foot rot in sheep (C) 107
LEWIS-JONES, C. Quantifying CPD (C) 156
Limber tail in working dogs (C) 179
Live animal exports (N) 342
LITERÁK, I. *and* SITKO, J. Prevalence of the trematode *Collyriclum faba* in robins *(Erithacus rubecula)* in Slovakia (SC) 273
Llama *(Lama glama)* endogenous lipid pneumonia (alveolar histiocytosis) and hydrocephalus (SC) 474
Llamas, type II ostertagiasis (C) 608
LLOYD, D. H. *and others* Treatment of canine pyoderma with co-amoxyclav: a comparison of two dose rates 439
LLOYD-EVANS, M. Ron Spratling memorial fund and prize (C) 56
LOCKE, D. The origins of benevolence in the veterinary profession 325
LÖHR, C. V. *and others* Thromboarteritis of a patent ductus arteriosus and pulmonary artery in a four-year-old cow (SC) 151
LOSSON, B. J. *and* COIGNOUL, F. Larval *Echinococcus multilocularis* infection in a dog (SC) 49
Lumbar myelography in 79 dogs, using different puncture sites 417
Lungworm in adult cattle (C) 343
LVIs and certification (C) 368, 399, (N) 640
Lymphoma in a mare, uterine T cell, with multicentric involvement (SC) 391

M

McCARTNEY, W. T. Lumbar myelography in 79 dogs, using different puncture sites 417
McCOUBREY, G. P. *see* YATES, D. *and* McCOUBREY, G. P. (C) 27
McCOY, M. A. *and others* Experimental reproduction of iodine deficiency in cattle 544
McEVOY, J. D. G. Simplified gall bladder cannulation in cattle (SC) 76
McGORUM, B. C. *see* SCOTT, P. R., McGORUM, B. C. *and* ELSE, R. (SC) 128
McGREGOR, D. A. *see* GUMBRELL, R. C. *and* McGREGOR, D. A. (SC) 150
MACHOLC, E. J. A. Quantifying CPD (C) 54
McKENNA, P. B. Use of arithmetic and geometric means in the calculation of anthelmintic efficacy (SC) 472
McMULLIN, P. Availability of medicines (C) 503
McNEIL, P. E. *see* GIBSON, N. R., NESS, M. G. *and* McNEIL, P. E. 197
MacPHERSON, A., MILNE, E. M. *and* MacPHERSON, A. Copper poisoning in ewes (C) 631
MacPHERSON, A. *see* MacPHERSON, A. MILNE, E. M. *and* MacPHERSON, A. (C) 631

MAFF research fellowships (N) 615
Malassezia globosus and *Malassezia sympodialis* isolated from healthy pet cats (SC) 200
Malignant cararrhal fever in cattle, deer and buffalo in New Zealand, molecular and clinicopathological diagnosis 303
Mallinckrodt Veterinary (N) 136
MANNING, P. CPD record-keeping (C) 231
MANNING, P. R. Skills of new graduates (C) 527
MARKUSFELD, O., GALON, N. *and* EZRA, E. Body condition score, health, yield and fertility in dairy cows 67
MARSH, D. *see* SCOTT, P. R., GESSERT, M. E. *and* MARSH, D. (SC) 524
Mastitis caused by bacteria sensitive to penicillin, comparison of two regimens for the treatment of 616
Mastitis in dairy cows after 'blitz' therapy (C) 55, 84, 108, 179
MAY, S. A. *see* DAVID, A., BUTSON, R. J. *and* MAY, S. A. (SC) 51
Meat hygiene: abattoir standards (N) 291
Meat Hygiene Service 157, (N) 160
Media exposure (N) 456; *see* Television programmes
MÉNDEZ, A. *and others* Clinicopathological study of an outbreak of squamous cell carcinoma in sheep 597
Merial (N) 114
Merlins (*Falco columbarius*), coccidiosis (C) 232
Methoprene/pyrethrins and dichlorvos/fenitrothion compared with fipronil in control of flea bite hypersensitivity in cats (SC) 628
METTENLEITER, T. C. *see* GROSCHUP, M. H., KRAMER, M. *and* METTENLEITER, T. C. (C) 314
MICHELL, A. R. Student numbers and university funding (C) 203
MICHELL, A. R. Therapeutic claims for unlicensed products (C) 480
MICHELL, A. R. Veterinary research (C) 659
MICHELL, A. R. Viewpoint: Clinical research at the crossroads 579
Microchips and cats (C) 156
MIDDLETON, J. D. *see* PENNYCOTT, T. W. *and* MIDDLETON, J. D. (C) 255
Milk: increased levels of oleic acid (N) 186
Milk Development Council (N) 536
Milk drop in dairy cows, sporadic (C) 54
MILLS, D. *and* GEERING, R. Equine headshaking survey (C) 504
MILLS, P. C., ROBERTS, C. A. *and* SMITH, N. C. Oxidant stress in the equine lung: response to oral prednisolone (SC) 518
MILNE, E. M. Concurrent infection with enteric protozoa and *Erysipelothrix rhusiopathiae* in chicken and pheasant flocks 340
MILNE, E. M. *see* MacPHERSON, A., MILNE, E. M. *and* MacPHERSON, A. (C) 631
MIRANGI, P. K. *and* KANG'EE, F. M. Detection of ovine herpesvirus 2 in Kenyan sheep by polymerase chain reaction (SC) 176
MOHAN, K. *and others* Vaccination of farmed crocodiles *(Crocodylus niloticus)* against *Mycoplasma crocodyli* infection (SC) 476
MONIES, R. J. *and* SIMPSON, V. R. Syndrome in sheep resembling mucosal disease in cattle (C) 451
MOORE, R. *and* SIBLEY, R. Farm assurance schemes (C) 367
MOORE, L. A. *and others* Management of headshaking in three horses by treatment for protozoal myeloencephalitis 264
Morantel resistance by *Haemonchus placei* in cattle (SC) 499
Mortality in insured Swedish dogs: rates and causes of death in various breeds 40
MORTON, T. Testing for surra in horses (C) 400
MOUTTOTOU, N. *and others* Prevalence and distribution of foot lesions in finishing pigs in south-west England 115
Moxidectin, ivermectin and albendazole oral drenches, efficacy in ewes 357
Moxidectin and ivermectin in the control of naturally acquired cyathostome infections in horses 383
Mucosal disease in cattle, syndrome in sheep resembling (C) 451
MUIR, P. *see* EMMERSON, T. D. *and* MUIR, P. (SC) 551
MUNRO, D. S. *see* BENSON, C. E., MUNRO, D. S. *and* RANKIN, S. (C) 503; *and* REILLY, W. J. *and* MUNRO, D. S. (C) 26
MUNRO, I. B. Veterinary research (C) 659
MUNRO, I. B. Preventive role in cattle production (C) 255
MUNROE, G. A. *and* CAUVIN, E. Surgical treatment of a comminuted articular fracture of the accessory carpal bone in a thoroughbred horse 47
MUNROE, G. A. *see* CHAN, C. C.-H. *and* MUNROE, G. A. 147
MUYLLE, S. *and others* Ageing draft and trotter horses by their dentition 17
Mycobacteria: isolation from lymph node lesions in deer 516
Mycoplasma bovis, application of the polymerase chain reaction for routine identification (SC) 307
Mycoplasma crocodyli infection (SC) 476

N

NAGELE, M. J. *see* SIMKINS, K. M. *and* NAGELE, M. J. 466
Naloxone enhances libido in the male goat during anoestrus (SC) 52
NARANG, H. Failure to confirm a TSE in chickens (C) 255
Narcosis in a duckling, lettuce as a suspected cause (C) 316
National Farmers' Union challenges beef ban in European court (N) 31
National Pet Week (N) 114
Navicular disease (C) 608
NAYLOR, R. D. *see* LEWIS, C. J. *and* NAYLOR, R. D. (C) 107
Neapolitan mastiff dog: accomplice in armed robberies (N) 33
Negligence claims (N) 292
Nematode control practices and anthelmintic resistance on British sheep farms 91
Neospora and other infectious agents, bovine abortion outbreaks associated with (C) 659
Neospora caninum and *Toxoplasma gondii* in Belgian foxes (SC) 308
Neospora in Britain, isolation of bovine (C) 607
Neosporosis: comparison of histology with maternal and fetal serology for the diagnosis of abortion due to bovine neosporosis 487
Neosporosis and bovine abortion in Scotland 649
Neosporosis and foxes (C) 503
Nephropathy syndrome and porcine dermatitis in the USA (C) 479
NESS, M. G. *see* GIBSON, N. R., NESS, M. G. *and* McNEIL, P. E. 197
Netherlands: vaccination strategy under scrutiny (N) 32
Neurological condition in polled Dorset lambs (C) 27
Neutering, early (C) 608
New graduates 453, (C) 54, 527, (N) 458
— support (C) 608
NEWCOMBE, J. R. Uterus unicornis in two mares (SC) 21
NICHOLAS, R. A. J. *see* AYLING, R. D., NICHOLAS, R. A. J. and JOHANSSON, K. E. (SC) 307
NICHOLSON, J. M. Olive Smith memorial (C) 132
NISH, W. C. M. Student numbers and university funding (C) 231
Nobel Prize (N) 483
NOAKES, D. E. *see* AYEN, E. *and* NOAKES, D. E. 509
NOLAN, A. M. *see* WELSH, E. M., NOLAN, A. M. *and* REID, J. (SC) 251
Nutrition (N) 346

O

O'KEEFE, J. S., STANISLAWEK, W. L. *and* HEATH, D. D. Pathological studies of wobbly possum disease in New Zealand brushtail possums (*Trichosurus vulpecula*) 226
Ocular tuberculosis in a horse 651
Office International des Epizooties (N) 292
Olive Smith Memorial Fund (C) 132
OLLIER, W. E. R. *see* CARTER, S. D., OLLIER, W. E. R. *and* BENNETT, D. (C) 232
OLSEN, P. *and others* Duration of antibodies elicited by canine distemper virus vaccinations in dogs (SC) 654
OLSEN, S. N. *see* LEIFSSON, P. S., OLSEN, S. N. *and* LARSEN, S. 651
Omasal and abomasal impaction in beef suckler cows 466
Oocytes: influence of cumulus cells on in vitro maturation of denuded buffalo oocytes (SC) 522
Oral fibropapillomas in young cats (C) 528
Orf (SC) 150
ORPIN, P. *and* PIGGOT, I. Preventive role in cattle production (C) 314
Ostertagia circumcincta: prophylactic efficacy of persistent anthelmintics against challenge with drug-resistant and susceptible 120
Ostertagiasis in llamas (C) 608
Ostrich farms: welfare code (N) 258
OTTER, A. *and others* Comparison of histology with maternal and fetal serology for the diagnosis of abortion due to bovine neosporosis 487
OTTER, A. *and* WILSON, B. W. Bovine abortion outbreaks associated with Neospora and other infectious agents (C) 659
Otters: health status 191
Ovarian remnant syndrome in the queen: confirmation using hCG administration (SC) 309
Ovine herpesvirus 2 in Kenyan sheep, detection by polymerase chain reaction (SC) 176
Oxfendazole: treatment of porcine cysticercosis 420
Oxytetracycline and doxycycline, comparative in vitro activity against porcine respiratory pathogens 37

P

Pancreatitis associated with canine visceral leishmaniasis (SC) 519
PATERSON, S. Treatment of superficial ulcerative squamous cell carcinoma in three horses with topical 5-fluorouracil 626
PATON, D. *see* JONES, T., PRITCHARD, G. *and* PATON, D. (C) 427
PEARSON, E. G. *see* HAMIR, A. N., ANDREASEN, C. B. *and* PEARSON, E. G. (SC) 474
PEARSON, G. R. *and others* Integration of women into the profession (C) 54
PEETERS, S. *see* JANSSENS, L. A. A. *and* PEETERS, S. 620
PENALIGGON, E. J. *see* HARVEY, R. G., PENALIGGON, E. J. *and* GAUTIER, P. (SC) 628
Penicillin: comparison of two regimens for the treatment of clinical bovine mastitis caused by bacteria sensitive to penicillin 616
PENNYCOTT, T. W. *and* MIDDLETON, J. D. Suspected PTFE toxicity in wild birds (C) 255
PÉREZ, J. *and others* Double-labelling immunohistochemical study of megakaryocytes in African swine fever 386
Persistent scratching in Cavalier King Charles spaniels (C) 179
Personal: appointments: CHANDLER, E. (N) 351; DUNN, K. 450; DUTTON, C. 25; GORMAN, N T. 33; JARRETT, O. 588; LAMBERT, A. 178; MCKELVEY, W. A. C. 526; MORRISON, I. 588; PICKLES, R. W. 450; PONTING, M. 450; LINKLATER, K. 526; RUNOLFSSON, H. 582; WATHES, C. 588
Personal: births: 53, 83, 154, 178, 231, 313, 397, 450, 478, 526, 554, 582, 606, 630
Personal: general: AYRTON G. P. 606; BALLS, M. 87; BROWN, L A. 296; CLARK, C.R. 296; CLARK, K. 379; DWYER P. J. 295; EDDY, R. (N) 291; EDNEY, A. T. B. 582; ESSLEMONT, R. J. 294; FORBES, N. 296; GORMAN, N. T. 296; GROVE-WHITE, D. 296; HAIDON, L. J. 296; HARVEY, R. 296; HUGHES, J. W. 294; JOHNSTON, A. M. 295; JONES, R. S. 296; MALLEY, A. D. 296; MARTIN, W. B. 450; MCCONNELL, I. 34; MILNE, E. M. 296; MUNRO, M. B. 558; NAISH, D. 536; NUTE, P. J. 296; ONIONS, D. 408; PATON, D. 296; PRUSINER, S. B. 483; SCOTT, P. W. 296; SINGLETON, P. A.

296; SOULSBY, Lord 295; STEFFEY, G. 294; TAYLOR, P. 455; THOMSON, A. *and* E. I. 53; WINSPUR, D. C. 296; WISHART, S. 379
Personal: marriages: 154, 343, 658
Personal: obituaries: BARCLAY, D. F. 202; BARRIE, N. M. 583; BECKETT, M. E. 526; BLOOM, P. J. 658; BRITCHER, R. J. 130; CALDER, H. A. 343; CALDWELL, D. W. 25; CAMPBELL, S. G. 398; CAWTHORNE, W. N. 154, 231; COOKE, P. M. 606; COOPER, C. T. 426; CREYKE, G. H. 25; DAVISON, R. S. 397; DONOHOE, E. B. 526; EDWARDS, D. K. 583; EWER, T. K. 398, 426; FITZPATRICK, M. J. 25; FITZPATRICK, P. 397; FORBES, F. W. N. 426; FRANCE, W. H. 554; GATES, G. M. 154; GRIFFITHS, R. B. 154, 254, 313, 478; GRISEDALE, J. A. 231; HAGAN, J. J. 130; HARRIS, T. J. 202, 285; JOHNSON, S. P. L. 343; LAPRAIK, R. D. 398; LESSLIE, I. W. 583; LEWIS, R. W. E. 286; MCDONALD, B. J. 53; MCILRATH, R. A. 202; MCLINTOCK, J. 285; MACTAGGART, A. 343; MITCHELL, R. J. 502, 554; MORGAN, D. L. 343; MORGAN, W. M. 154; OAKLEY, G. A. 106, 130; PARK, R. C. 526; PICKIN, W. 502; PILLAI, P. 25; PRICE, M. J. 25; PRYCE, R. L. 398; QUARMBY, W. B. 526, 606; ROSS, I. C. 582; SMITH, O. M. 106; SOUTHERTON, A. G. 478, 554; STEVENS, G. 286; STEVENSON, J. G. 554; STONE, P. 130; TINDALL, J. R. 106, 130, 154, 231; TROUGHT, V. P. T. 53; TROWER, N. D. 202, 285; VAUGHAN, A. 178, 254, 313; WHITE, M. G. 398; WILKIE, N. F. 25; WILSON, A. A. 398; WYNNE, M. 178
Pestes des petits ruminants virus from an outbreak in Indian buffalo *(Bubalus bubalis)*, isolation of (SC) 573
Pesticides 'being used responsibly' (N) 371
Pet superstore forum (C) 156
Phenolic disinfectants as oocysticides against the chicken coccidium *Eimeria tenella* (SC) 447
Phenylbutazone 85, (N) 86
— in treatment of horses (C) 584
PHILLIPS, J. M. Microchips and cats (C) 156
Pig Health Scheme (N) 3, 59
Pig welfare (N) 112, 206, 374
PIGGOT, I. *see* ORPIN, P. *and* PIGGOT, I. (C) 314
Piglet wasting disease (C) 660
PIKE, R. *see* BOYDELL, P. *and* PIKE, R. (C) 344
Platelet-activating factor on bovine pulmonary function 168
Pleuropneumomia, ultrasonographic findings in cattle with 12
PODBERSCEK, A. L. *and* SERPELL, J. A. Aggressive behaviour in English cocker spaniels and the personality of their owners 73
POHLENZ, J. *see* SCHULZE, C., SCHANEN, H. *and* POHLENZ, J. (SC) 496
Poisoning: cagebirds (C) 107
— calcipotriol (C) 27
— chocolate (C) 28
— copper, in sheep (C) 556, 631
— polytetrafluoroethylene, in birds (C) 107, 180, 255
— statistics (N) 507
Pollution: controls (N) 112
— poultry (N) 186
Polytetrafluoroethylene poisoning in birds (C) 107, 180, 255
POOLE, C. Early neutering of cats and dogs (C) 608
Porcine dermatitis and nephropathy syndrome in the USA (C) 479
Porcine reproductive and respiratory syndrome: appearance of acute PRRS-like symptoms in sow herds after vaccination with a modified live PRRS vaccine (SC) 497
Post-weaning multisystemic wasting syndrome in pigs in Spain (SC) 600
POVEY, R. C. CPD and distance learning (C) 428
Power hose warning (N) 238
Prednisolone: response of oxidant stress in the equine lung (SC) 518
PREECE, B. E. Screening for caseous lymphadenitis (C) 527
Princess Royal (N) 183, 531
PRITCHARD, G. *and* FISHWICK, J. Bovine respiratory syncytial virus infection in lactating cows (C) 131
PRITCHARD, G. *see* JONES, T., PRITCHARD, G. and PATON, D. (C) 427
'Private kills' (N) 234
Protozoal myeloencephalitis: management of headshaking in three horses by treatment for 264
Pseudomonas aeruginosa: testing (N) 290
PUSTERLA, N. *and others* Intrauterine infection with *Ehrlichia phagocytophilia* in a cow 101
PUSTERLA, N. *see* BRAUN, U., PUSTERLA, N. *and* FLÜCKIGER, M. 12; BRAUN, U., PUSTERLA, N. *and* SCHÖNMANN, M. 331
Pyoderma, canine: treatment with co-amoxyclav: a comparison of two dose rates 439

Q

Quality assurance schemes (N) 641
Quarantine 57, 369, (N) 58, 79, 86, 370, 586, (C) 132, 156, 180, 288
— welfare standards (N) 615
Queen Mother Hospital for Animals (N) 183
QUIGLEY, F. C. *and others* Isolation of mycobacteria from lymph node lesions in deer 516

R

Rabbits, pet (N) 532
Rabies 57, 79, 58, 369, (N) 370, 586, (SC) 127, (C) 132, 156, 180, 288, 452
Rabies and quarantine (N) 58, 642
— serological testing (C) 527
— the Government keeps its options open 369
Ragwort poisoning in a pedigree cow (C) 450
RAMOS-VARA, J. *and others* Porcine dermatitis and nephropathy syndrome in the USA (C) 479
RANKIN, S. *see* BENSON, C. E., MUNRO, D. S. *and* RANKIN, S. (C) 503
Raptors: viruses affecting 123
Rectal tear, repair in a mare (SC) 51, (C) 132
REDMOND, C. *and others* Experimentally assessed public health risks associated with pigs from farms experiencing anthrax 244
REDROBE, S. Exotics on the Internet (C) 84
Reedbucks: interaction with nyala (C) 288
REHBEIN, S. *see* BARTH, D. *and* REHBEIN, S. (SC) 655
REID, J. *see* WELSH, E. M., NOLAN, A. M. *and* REID, J. (SC) 251
REILLY, W. J. *and* MUNRO, D. S. Antibiotic resistance (C) 26
RENWICK, P. Bladder calculi in dogs and cats (C) 660
REST, J. R. Oral fibropapillomas in young cats (C) 528; *see* GUMBRELL, R. C., REST, J. R. *and* TAYLOR, R. W. (C) 632
RHIND, S. *see* SCOTT, P. R., RHIND, S. *and* DUNN, K. (SC) 473
RICCABONI, P. *see* SIRONI, G. *and* RICCABONI, P. 77
RICHARDSON, F. Artist in residence at Royal (Dick) School of Veterinary Studies (N) 258
Ringworm (N) 532
ROBERTS, C. A. *see* MILLS, P. C., ROBERTS, C. A. *and* SMITH, N. C. (SC) 518
ROBERTS, D. H. Rabies and quarantine (C) 288
Robins *(Erithacus rubecula)*: prevalence of *Collyriclum faba* (SC) 273
ROGER, P. A. Control of sheep scab (C) 55
ROGERS, G. *see* COLE, J., BROADWELL, M. *and* ROGERS, G. (SC) 656
ROLFE, P. F. *and others* Efficacy of topical ivermectin following exposure of treated cattle to rain (SC) 269
Royal (Dick) School of Veterinary Studies: artist in residence (N) 258
Royal College of Veterinary Surgeons:
— AGM 1997 (N) 293
— Certificate and diploma results 53
— Continuing professional development (N) 538
— Council procedure (N) 538
— CPD, launch of recording scheme (N) 32
— Disciplinary Committee (N) 558
— Diplomas 296
— Docking of puppies' tails (N) 506, 537
— Educational funding (N) 538
— Election of members of council 398
— Fellowships 296
— Food safety (N) 538
— Incorporation of veterinary practices (N) 537, 587
— Names removed from the register 658
— November meeting of Council (N) 537
— Officers 296
— Project CPD 131
— Provision of services in the Republic of Ireland 526, 630
— Research scholarships 25
— Disciplinary Committee (N) 558
— Tendering (N) 538
Royal Life Saving Society (N) 532
RUSBRIDGE, C. Persistent scratching in Cavalier King Charles spaniels (C) 179
RUDRAM, N. Veterinary Faculty, University of Tirana, Albania (C) 180
Rumen stasis in a cow (C) 56
RYAN, J. B. M. *see* WILESMITH, J. W. *and* RYAN, J. B. M. (SC) 250

S

SAC Veterinary Services 160, 235, 321, 409, 533
Salmonella enteritidis carrier birds after decontamination using enrofloxacin, competitive exclusion and movement of birds 297
Salmonella hindmarsh infection in sheep and ponies (C) 203
Salmonella typhimurium DT104 in the northeast USA (C) 503
SAMPSON, B. *see* LANSDOWN, A. B. G. *and* SAMPSON, B. 571
Sarcoptic mange in pigs 8
SCHANEN, H. *see* SCHULZE, C., SCHANEN, H. *and* POHLENZ, J. (SC) 496
SCHOLES, S. F. E. *see* DUFF, J. P., WATSON, P. J. *and* SCHOLES, S. F. E. (C) 368
SCHÖNMANN, M. *see* BRAUN, U., PUSTERLA, N. *and* SCHÖNMANN, M. 331
SCHREUDER, B. E. C. *and others* Risk of BSE from the import of cattle from the United Kingdom into countries of the European Union 187
SCHREUDER, B. E. C. *see* WILESMITH, J. W. *and* SCHREUDER, B. E. C. (C) 287
SCHULZE, C., SCHANEN, H. *and* POHLENZ, J. Canine dysautonomia resembling the Key-Gaskell syndrome in Germany (SC) 496
Scientific procedures involving animals: slight increase (N) 182
SCOTT, G. R. Dissemination of rabies (C) 452
SCOTT, P. R., COLLIE, D. D. S. *and* HUME, L. H. Caseous lymphadenitis in a commercial ram stud in Scotland (SC) 548
SCOTT, P. R., GESSERT, M. E. *and* MARSH, D. Ultrasonic examination of the abomasum of neonatal lambs (SC) 524
SCOTT, P. R., McGORUM, B. C. *and* ELSE, R. W. Extensive pleural effusion associated with diffuse fibrosing alveolitis in an aged beef cow (SC) 128
SCOTT, P. R., RHIND, S. *and* DUNN, K. Cutaneous lymphoma in a Scottish blackface ram (SC) 473
SCOTT, W. A. 'Gut-tie' in steers (C) 55

Scrapie 137
— effect of rendering procedures on the scrapie agent 643
SEGALÉS, J. *and others* First reports of post-weaning multisystemic wasting syndrome in pigs in Spain (SC) 600
Selective cull variations (N) 536
Septic tenosynovitis and focal osteomyelitis of the lateral proximal sesamoid bone in a thoroughbred gelding 147
SERPELL, J. A. *see* PODBERSCEK, A. L. *and* SERPELL, J. A. 73
SHAKESPEARE, A. Left displaced abomasum in sheep (C) 527
SHARP, M. *see* TROWER, C. J. *and* SHARP, M. (C) 452
Sheep dip reminder (N) 58
Sheep scab (C) 26, 55, 84
SIBLEY, R. *see* MOORE, R. *and* SIBLEY, R. (C) 367
Silver, M. (N) 324
SILVOTTI, L. *and others* Immunotoxicological effects on piglets of feeding sows diets containing aflatoxins 469
SIMKINS, K. M. *and* NAGELE, M. J. Omasal and abomasal impaction in beef suckler cows 466
SIMPSON, G. N. *see* FORBES, N. A. *and* SIMPSON, G. N. 123
SIMPSON, V. R. Health status of otters *(Lutra lutra)* in south-west England based on postmortem findings 191; *see* MONIES, R. J. *and* SIMPSON, V. R. (C) 451
SIMPSON, V. R. *and others* Foxes and neosporosis (C) 503
Single intradermal comparative tuberculin test (C) 344
SIRONI, G. *and* RICCABONI, P. A case of equine cholangiocarcinoma displaying aberrant expression of p53 protein (SC) 77
SITKO, J. *see* LITERÁK, I. *and* SITKO, J. (SC) 273
SMITH, N. C. *see* MILLS, P. C., ROBERTS, C. A. *and* SMITH, N. C. (SC) 518
SMITHERMAN, P. Intrac vaccine: batch recall (C) 108
SNELLING, D. J. Student numbers and university funding (C) 399
Society of Practising Veterinary Surgeons: congress 1997. Maximising the potential of practice 88
SOULSBY, Lord: Celebration of Miss Mary Brancker's 60 years in the profession (C) 315
SPENCE, S. Bladder calculi in dogs and cats (C) 556
Sphincter mechanism incompetence in the female dog compared with stress incontinence in women 620
Spongiform Encephalopathy Advisory Committee (N) 320
SPURDENS, M. Priorities in animal welfare (C) 632
Squamous cell carcinoma in sheep 597
Squamous cell carcinoma in three horses, treatment with topical 5-fluorouracil 626
Squirrel deterrent (C) 28
STANISLAWEK, W. L. *see* O'KEEFE, J. S., STANISLAWEK, W. L. *and* HEATH, D. D. 226
STEISS, J. E. *and* BRAUND, K. G. Frozen tail or limber tail in working dogs (C) 179
STEVENSON, M. Abdominal distension in a cat (C) 232
STIDWORTHY, M. F. *and others* Chocolate poisoning in dogs (C) 28
Streptococcus equi: detection in equine nasal swabs and washes by DNA amplification (SC) 446
Stress incontinence in women compared with sphincter mechanism incompetence in the female dog 620
Student funding: practitioners to contribute (N) 611
Student numbers and university funding (C) 179, 203, 231, 256, 315, 400
STURGESS, C. P. *and others* Investigation of the association between whole blood and tissue taurine levels and the development of thoracic deformities in neonatal Burmese kittens 566
'Sudden death' in a dairy heifer (C) 204, 232
Surra: testing (C) 400
SUTHERLAND, I. A. *and others* Prophylactic efficacy of persistent anthelmintics against challenge with drug-resistant and susceptible *Ostertagia circumcincta* 120
SUTTON, J. Bladder calculi in dogs and cats (C) 632

T

Tail docking (N) 588
— RCVS statement (N) 506
Taurine levels and the development of thoracic deformities in neonatal Burmese kittens 566
TAYLOR, A. T. Incorporation of veterinary practice (C) 584
TAYLOR, D. M. *and others* Effect of rendering procedures on the scrapie agent 643
TAYLOR, K. C. Control of sheep scab (C) 26
TAYLOR, R. W. *see* GUMBRELL, R. C., REST, J. R. *and* TAYLOR, R. W. (C) 632
TAYLOR, S. M. *and others* Efficacy of moxidectin, ivermectin and albendazole oral drenches for suppression of periparturient rise in ewe worm egg output and reduction of anthelmintic treatment for lambs 357
TAYLOR, S. M. *and others* Protection against *Dictyocaulus viviparus* in second year after first year treatment with doramectin or an ivermectin bolus 593
Television programmes: 'Animal Hospital' (C) 608
— 'Vets in Practice' (C) 256, 400, 428, 452, 480; *see* Media exposure
Temporomandibular joint disease in the horse 172
Tesco: animal welfare codes (N) 87
THAM, K. M. Molecular and clinicopathological diagnosis of malignant catarrhal fever in cattle, deer and buffalo in New Zealand 303
Thromboarteritis of a patent ductus arteriosus and pulmonary artery in a four-year-old cow (SC) 151
THURSBY-PELHAM, R. H. C. Uterus unicornis in mares (C) 132
TIMONEY, J. F. *and* ARTIUSHIN, S. C. Detection of *Streptococcus equi* in equine nasal swabs and washes by DNA amplification (SC) 446
TIMSON, N. Suitability of new graduates (C) 54
Tongue severance (C) 132
Toxoplasma gondii and *Neospora caninum* in Belgian foxes (SC) 308
Transgenic animals and plants: patenting (N) 186
Transgenic lamb produced by cloning (N) 111
Transmissible gastroenteritis of pigs (C) 427
Transplant surgery (N) 434, 587
Transport: animal welfare during: proposals on vehicle standards (N) 3
— study of the heart rate and energy expenditure of ponies during transport 589
Transport animals: overloading of donkeys (C) 632
Treatment of canine pyoderma with co-amoxyclav: a comparison of two dose rates 439
Triclabendazole metabolites in sheep, influence of barley supplement on plasma concentration of (SC) 549
TROWER, C. J. LVIs and export certification (C) 368
TROWER, C. J. *and* SHARP, M. Farm assurance schemes (C) 452
Tuberculin test, intradermal comparative 222, (C) 344
Tuberculosis: TB in cattle and badgers (N) 636
TURNER, C. B. Clinical research (C) 631

U

Ultrasound pregnancy diagnosis in cattle (N) 346
Unlicensed products (C) 480
Uterine swelling in a cow, unilateral (C) 316
Uterine T cell lymphoma in a mare, with multicentric involvement (SC) 391
Uterus unicornis in mares (SC) 21, (C) 132
UZAL, F. A. *and others* Caprine enterotoxaemia associated with cerebral microangiopathy 224

V

VALLADARES, J. E. *and others* Hepatobiliar and renal failure in a dog experimentally infected with *Leishmania infantum* (SC) 574
Value of α1-acid glycoprotein in the diagnosis of feline infectious peritonitis 299
VAN DE WEERDT, M. L., DESMECHT, D. *and* LEKEUX, P. Effect of platelet-activating factor on bovine pulmonary function 168
VAN HAM, L. *and others* Treatment of a dog with an insulinoma-related peripheral polyneuropathy with corticosteroids 98
VAN HERPEN, B. P. J. M. *see* WARMERDAM, E. P. L., KLEIN, W. R. *and* VAN HERPEN, B. P. J. M. 172
Varroasis warning (N) 234
Ventral peritoneal rectal tear repair in a mare (SC) 51
Verapamil: partial in vitro reversal of benzimidazole resistance by the free-living stages of *Haemonchus contortus* (SC) 575
VERCAMMEN, F. *and others* Development of a slide ELISA for canine leishmaniasis and comparison with four serological tests 328
VERMA, S. P. *see* YADAV, C. L. *and* VERMA, S. P. (SC) 499
Verocytotoxin-producing *Escherichia coli* O157 (C) 314
Vestibulo-vaginal hypoplasia in a mare (SC) 521
Veterinary Benevolent Fund 317, 325 (N) 532
Veterinary education: funding 205
— the way things stand at the schools 207
— tuition fees (N) 159
Veterinary Field Service (N) 136
Veterinary Investigation Division 5, 112, 184, 377, 461, 560
Veterinary medicine: art and science (C) 28
Veterinary medicines 557
— and food safety (N) 483
— availability (N) 639, (C) 503
— Dutch vaccionation strategy under scrutiny (N) 32
— suspected adverse reactions: 1996 (N) 4
Veterinary Medicines Directorate 157, (C) 503
Veterinary nurses (N) 508
Veterinary practice: preventive role in cattle farming (C) 314, 344
Veterinary public health (C) 452
Veterinary research 29, 609, (N) 183, 611, (C) 659
— funding and manpower concerns 34
VINER, B. P.: 'Vets in Practice' (C) 452

W

WAAGE, S. Comparison of two regimens for the treatment of clinical bovine mastitis caused by bacteria sensitive to penicillin 616
WALLGREN, P. *see* BORNSTEIN, S. *and* WALLGREN, P. 8
WALSH, G. Abdominal distension in a cat (C) 180
WARMERDAM, E. P. L., KLEIN, W. R. *and* VAN HERPEN, B. P. J. M. Infectious temporomandibular joint disease in the horse: computed tomographic diagnosis and treatment of two cases 172
WARRELL, M. J. Rabies and quarantine: serological testing (C) 527
WATKINS, J. D. Future shock? (C) 584
WATSON, D. A. Settlement of insurance claims (C) 368
WATSON, P. J. *see* DUFF, J. P., WATSON, P. J. *and* SCHOLES, S. F. E. (C) 368
WEBSTER, K. A. *and others* Serological prevalence of *Hypoderma* species in cattle in Great Britain (1995/1996) and the relative value of serological surveillance over clinical observation 261
Welfare:
— Animals (Scientific Procedures) Act (N) 454
— Battery cages (N) 615

— Broiler welfare code (N) 455
— Code for ostrich farms (N) 258
— Hunting (N) 586
— Laboratory animals (C) 399
— Laying hens (N) 135
— Pigs (N) 112, 206, 374
— Priorities (C) 632
— Sow stalls (N) 559
— Tail docking of pigs 588
— Tesco codes (N) 87
— Transport 345, 379
— Warning against power hoses (N) 238
Wellcome Library opens to veterinary nurses (N) 508
Wellcome Trust funding (N) 559
WELSH, E. M., NOLAN, A. M. *and* REID, J. Beneficial effects of administering carprofen before surgery in dogs (SC) 251
WHEADON, N. CPD record-keeping (C) 179
WHITAKER, C. J. BSE and the date-based export scheme (C) 428
WHITAKER, D. A. Copper toxicosis in sheep (C) 556
WHITE, K. 'Vets in Practice' (C) 256
Wildlife conservation 348, 429, (N) 431
WILESMITH, J. W. *see* SCHREUDER, B. E. C. *and* WILESMITH, J. W. 187
WILESMITH, J. W. *and others* A cohort study to examine maternally-associated risk factor for bovine spongiform encephalopathy 239
WILESMITH, J. W. *and* RYAN, J. B. M. Absence of BSE in the offspring of suckler cows affected by BSE in Great Britain (SC) 250
WILESMITH, J. W. *and* SCHREUDER, B. E. C. BSE and British cattle imports (C) 287
WILLIAMS, R. B. Laboratory tests of phenolic disinfectants as oocysticides against the chicken coccidium *Eimeria tenella* (SC) 447
WILSON, A. M. Treatment of navicular disease (C) 608
WILSON, B. W. *see* OTTER, A. *and* WILSON, B. W. (C) 659
WINDSOR, R. S. Type II ostertagiasis in llamas (C) 608
WINTER, A. Virulent foot rot in sheep (C) 27
Wobbly possum disease in New Zealand brushtail possums *(Trichosurus vulpecula)* 226
Women in the profession (C) 54
WOODWARD, M. J. *and others Leptospira hardjo* serodiagnosis: a comparison of MAT, ELISA and Immunocomb (SC) 603
Wooldridge Memorial Lecture (N) 374
WORTH, R. Firearms legislation (C) 287

Y

YADAV, C. L. *and* VERMA, S. P. Morantel resistance by *Haemonchus placei* in cattle (SC) 499
YATES, D. *and* McCOUBREY, G. P. Abdominal distension in a cat (C) 27

Z

Zoo licensing (N) 530

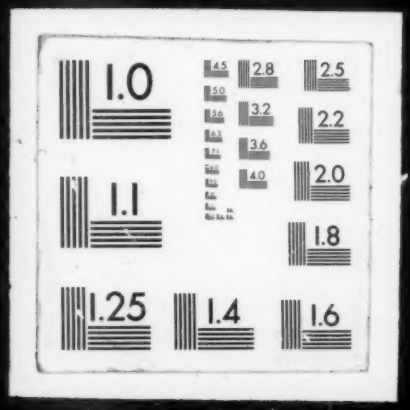
1.0
2.8
2.5
3.2
2.2
3.6
2.0
4.0
1.1
1.8
1.25
1.4
1.6